found with papers of 1864

No. of Company		Men
1st	Light Infantry Company	43
2nd	Ditto	43
1st	Infantry	42
2nd	Do.	43
3rd	Ditto	68
4	Ditto	115
5	Ditto	70
6	Ditto	40
7	Ditto	47
8	Ditto	
		466

0436

Lieb of Companies
no date

Hyde J
Isaac Boston
Hamed Gagnon
Hyde Sutter

0437

END OF DOCUMENT

0438

Capt.n Boulden will furnish	found with papers of 1814	8
Capt.n Anderson Do		12
Capt.n Ash Do		7
Capt.n Thompson Do		8
Capt.n Laurinson Do		9
	Privates	44

Capt.n Van Dyke		8
Capt.n Smith 2nd Company		8
		10
		11
Capt.n Downes	Privates	37

0439

Drafting Matter

No date

From S.E. Navie 1/10/1914

0440

END OF DOCUMENT

0441

Drafting Matter

No date

From S.E. Review 1/10/1914

0442

Capt.n Boulden will furnish	found with papers of 1814	8
Capt.n Anderson	Do	12
Capt.n Ash	Do	7
Capt.n Thompson	Do	8
Capt.n Laurenson	Do	9
	Privates	44

Capt.n Van Dyke		8
Capt.n Smith	2nd Company	8
		10
Capt.n Downes		11
	Privates	37

0443

Elijah T
Isaac Boyson
Thomas Jaquett
Elijah Potter

Lab. of Ompkins
no date.

0444

found with papers of 1864

No. of Company		Men
1st	Light Infantry Company	43
2nd	Ditto	43
1st	Infantry	42
2nd	Do.	43
3rd	Ditto	68
4	Ditto	115
5	Ditto	70
6	Ditto	40
7	Ditto	47
8	Ditto	
		466

0445

END OF DOCUMENT

0446

Returns of the J. P.
Comprising Cabs: assay
No date.

From S. E. Mirie 1/10/1914

0447

found with papers of 1814

1	Levi Adams	111	Wm. Hillman	81	James Drummond
2	Zachariah Smith	112	John Baxter	82	C. H. Cobb
3	Pearce Maree	113	Saml. Allen	83	Jesse Cannon
4	Andrew Hutton	114	Robert Caswell	84	Geo. Mann
5	Asahel Chandler	115	John Taylor	85	Wm. Helly
6	Abraham Eybert	116	John Barber	86	Thos. Meguire
7	Joshua Cobb	117	Robert McCoy	87	James Bradford
8	Reuben Hope	118	James McCoy	88	Joseph Hilton
9	Geo. Simpson	119	Thos. Rob	89	Wm. Chambers
10	John Shakspeare	50	Geo. White	90	Frederick Holliman
11	Uriah Stroup	51	Isaac ayres	91	Wm. Scully
12	Wm. Hawthorn	52	Joseph Murdock	92	James Graves
13	Robert Morrison	53	James Jagnett	93	Isaac Willbanks
14	Thos. Paul	54	John Maree	94	Thos. Wilson
15	Chas. McNamee	55	Stephen Townsend	95	Saml. Medlee
16	John Clark	56	Benjn. Bell	96	James Vandergriff
18	John Gilmore	57	Richard Jones	97	Hezekiah Mingate
19	Elijah Mapey	58	Shemiah Vanzandt	98	Isaac Penny
19	John M. Welsh	59	Benjn. Stanton	99	Wm. Silvey Junr.
20	Alexander Robertson	60	Stratton Verdon	100	Geo. Morrison
21	Joseph Israel	61	Thos. Silvey	101	Wm. Simpson
22	James Newlin	62	Abraham Cannon	102	Joseph Garrison
23	Aaron Rice	63	Thos. Reece	103	Hezekiah Knight
24	Geo. Gunn	64	Wm. McCartney	104	Richard Mason
25	Wm. Taylor	65	Alexander Pugh	105	Samuel Morrison
26	Thos. Boyd	66	Thos Hawthorn	106	Chambers Vanzandt
27	Joseph Wood	67	Jeremiah Williams	107	Wm. Carl
28	Micheal Woolstone	68	Moses Baxter	108	Wm. Parker
29	Christopher Stoops	69	Wm. Shepherd	109	Wm. Groves
30	Micheal King	70	Wm. McCullough	110	Jacob McCollister
31	Wm. Petts	71	Robert L. Smith	111	Charles Gray
32	Harmon Civil	72	John Collins	112	Saml. B. Tweedy
33	John Montgomery	73	James Bartley	113	Peter Vitt
34	Justice Willson	74	John Boyd	114	Peter Coulter
35	Robert McFarland	75	Henry Gunn	115	Nathan Moore
36	James Glasgow	76	Isaac Thomas	116	
37	Thos. Maree	77	John Ferguson	117	115 Total
38	James Evins	78	James Craft	118	
39	Thos. Sutton	79	John Johnson	119	
40	Thos. Wardle	80	James Miller	120	

0448

END OF DOCUMENT

0449

[redacted]

1814

Election for Indian

Mr Wheaton

8 Comp 37

From D. E. Irwin

0450

[redacted]

Have Editor - held this 10th Day of Sept 1814
for an Ensign for the Eighth Company of
the Second Regiment of Delaware Militia

1 Elijah Cantwell
2 Thomas Cowden
3 Levi Frazer
4 Samuel Cannon
5 John Cozier
6 Samuel Frazer — William Lehmerott
7 Jehugh Lehr — 〃 〃 〃
8 Jacob B Cowden
9 Samuel Boulden
10 John Lawrence
11 Jeff Boulden — John Cozier
12 Daniel Britton — 〃
13 William Lehmerott
14 Mathias Warner
15 14 Sept the 10th Wido certify that William Lehmerott has been duly elected Ensign of said Comp
Eliry Steinfelt
Ezekiel Britton

045 1

[redacted]

END OF DOCUMENT

0452

[redacted]

[redacted]

Geo. Harrington Esq.
Brigd Maj. Genl Prevost
3rd Comp. 4th Regt.

0453

[redacted]

0454

N

April 7th 1814 —

An election was held to elect two subalterns for the fifth Company and in the Sixth Regimen of the Delaware State Militia and the folowing persons was elected to wit George T Harrington Lieutenan and David Reed Ensign given under my hand this 9 day of May 1814

Wm J Harrington
Capn

END OF DOCUMENT

0455

We the Subscribers being Appointed as Judges of an Election held this Twelfth Day of November 1814 for the Eighth District of the Second Regiment of Delaware Militia do hereby certify that Samuel Boudinot was Elected Captain of said Company as Witness our hand this 12th Day of Nov 1814

John D. McCutchen

Manlen Hays

0456

END OF DOCUMENT

0457

[redacted]

[redacted]

From G. E. Morris

0458

[redacted]

[redacted]

We do hereby certify that an Election held at the House of John Hardman in the Village of Newark for the purpose of choosing Officers in the place of Captn William Anderson and Lieutenant James Anderson whose Commissions are expired do declare that after an Investigation of the Votes that William Anderson had a large majority of Votes for Captain and James Anderson a large Majority of Votes for Lieutenant for Officers of the fifth district Company of the Second Regiment De Militia

November 12th 1814

Ja Moore
Wm Singles
Robt McNeill

0459

END OF DOCUMENT

0460

Roll Commissioned
Officers
2nd Regiment
to date [c.1814]

From
B E Ellwin 7/10/1912

0461

A Roll of the Commissioned Officers of the 2nd Regiment of Militia, with the Date of their Commissions / New Castle County State of Delaware

Offices	Officers	Names	Date of Commission	Lieutenants	Date of Commission	Ensigns	Date of Commission
Field Officers	Lieut Colonel	David Nivin	May 4th 1810				
	1st Major	Oliver R. Rowels	Aug. 10th 1810				
	2nd Major	Samuel Moore	Aug. 10th 1810				
Light Infantry	1st Company	Nicholas Van Dyke		James Rogers		James McBurr	Apl. 25th 1814
	2nd Company	Levi Boulden	Oct. 10th 1812	Amos Ferris	Oct. 10th 1812	Jacob Ferris	July 27th 1812
	1st Company	James Smith	Sept. 3d 1814	David N. Downing	Sept. 3d 1814	Joseph Hamilton	Sept. 3d 1814
	2d Company			Jacob Colesberry		John Wiley	
	3d Company	Bennett Downs	Sept. 10th 1812	Robert Ochiltree	Sept. 10th 1812	Ebenezer Morton	Sept. 10th 1812
	4th Company	George R. Massey	May 15th 1809	James McCay	Sept. 14th 1814	Archy Murdock	Sept. 14th 1814
	5th Company	William Anderson	Nov. 16th 1807	James Anderson	Nov. 16th 1807	John Sergeant	June 11th 1813
	6th Company	Jacob Ash	Sept. 16th 1812	Joseph Ash	Sept. 16th 1812	John Miller	Sept. 16th 1812
	7th Company	James Hampson	Nov. 16th 1807	John Clark	June 11th 1813	William Guthrie	June 11th 1813
	8th Company			Richard Grover	Sept. 16th 1812	Wm. Chestnut Clerk	
	Total						
Staff	Adjutant	William Anderson	Oct. 31st 1812				
	Qr. Master	Levi Boulden	Apl. 12th 1808				
	Pay Master	Hugh M Ritchie	Apl. 12th 1808				
	Surgeon	Robert L. Smith	Apl. 12th 1808				
	Mate	James Cooper Jr.	Oct. 31st 1812				
	Sergeant Major	James Hanson	Oct. 31st 1812				
	Total						

0462

END OF DOCUMENT

0463

Enrolment of Officers
&
Duty of Commissions

No date

From S.E. Nevin 1/10/191

0464

found with papers of 1814

Enrolment of the Officers of the 2nd Regt. 1st Brigade of Del. Militia

	Davis Morris	Lieut. Colo. Comdt.	Commission	Dated May 4th 1816		
	Oliver R. Howell	1st Major	Commission	dated Sept. 5th 1816		
	Samuel Moore	2nd Major	Commission	dated Sept. 5th 1816		
Companies	Captains	Dates of Comm.	Lieutenants	Dates of Comm.	Ensigns	Dates of Comm.
1st Co. Light Infantry	Nicholas Vann Dyke	June 9th 1813	Hugh Shortridge	June 11th 1813	Jonathan Rogers	June 11th 1813
2nd Do.	Ditto	Oct. 18th 1811	Amos Ferris	Oct. 18th 1811	Jacob Ferris	July 27th 1812
1st Company	James McCullough	May 20th 1812	James Downing	Elect	James Smith	Elect
2d Do.	Henry Stato	May 19th 1813	George Cradock	May 20th 1813	Henry Coleberry	March 2nd 1813
3d Do.	Bennett Downs	Sept. 16th 1812	Robert Coleberry	Sept. 16th 1812	Ebenezer Moore	Sept. 16th 1812
4th Do.	George R. Mosley	May 12th 1809	Michael Woolston	June 18th 1813	Saml. Hyman	22 Apl. 1818
5th Do.	William Anderson	Nov. 16th 1807	James Anderson	Nov. 16th 1807	John Sergeant	Elect
6th Do.	Jacob Ash	Sept. 16th 1812	Joseph Ash	Sept. 16th 1812	John Miller	Sept. 16th 1812
7th Do.	James Thompson	Nov. 16th 1807	William Walker	Elect	Wm. Guthrie	Elect
5th Do.	R. Lawrenson	Sept. 16th 1812	R. Green	Sept. 16th 1812	J. Evans	

Staff Officers

Robert Smith	Surgeon	appointed	Apl. 12th 1808
James Cooper Jr.	Surgeon's Mate	Do.	Oct. 31. 1812
Nance Hanson	Surgeon Major	Do.	Oct. 31. 1812
William Anderson	Adjutant	Do.	Oct. 31. 1812
Jacob Ferris	Qr. Master Sergeant	Do.	Oct. 31 1812
Levi Boulden	Quarter Master	Do.	Apl. 12th 1808
Hugh M. Ritchie	Pay Master	Do.	Apl. 12th 1808

0465

END OF DOCUMENT

0466

List of Officers

2nd Reg't P. & D. Bicentl.

No date

From B. E. Morris 4/10/1914

0467

found with papers of 1814

List of Officers of the 2d Regiment of Delaware Militia 1st Brigade —

Capt. ~~John Eves~~ — James McCullough
Lieut. Isaac Stidham Junr — Wm Hamilton
Ensign James M'Cullough Junr — James Downing

Light Infantry.

Capt. Samuel Moore
Lieut. Samuel Houston
Ensign James M'Clay

Capt. Henry Rowen.
Lieut. Thomas Higginson
Ensign Daniel Harris

Capt. Samuel Niven.
Lieut. John Groves
Ensign Samuel Furgeson.

Capt. Saml H Black.
Lieut. Levy Boulden
Ensign Amos Ferris.

Capt. William Anderson.
Lieut. James Anderson —
Ensign John O'Daniel —

Capt. Oliver R Howell. resigned
Lieut. Christopher Jones.
Ensign Jesse Kinkaid Resigned

Capt. James Thompson +
Lieut. Samuel Murphey N. Walton
Ensign William Wattson + Ant Clark

Capt. George Learis. +
Lieut. Richard Lawrenson +
Ensign Richard Grover +

0468

END OF DOCUMENT

0469

List of the
Officers in the 2nd Regt
date of their Commissions
&c

No date

From B.E. Mirin 1/10/1914

0470

Found with papers of 1814

Second Regiment Militia

Colonel —	David Avery —	4th May 1810					
1st Major	Oliver R. Howell	15th Augt 1810	Lieutenants		Ensigns. —		
2nd Major	Samuel Moore —	10th Augt 1810					
Captains							
Captain	Levi Boulden	10th Octr 1811	Amos Faris	10th Octr 1811	Jacob Faris	27th July 1812	
1. Captain	James McCullough	20th May 1808	James Downing		James Smith		
2. Captain	Henry Steel		George Read Jr		Jacob Colesbury		
3. Captain	Bennett Downs	10th Septr 1810	Robert Ochiltree		Ebenezer Morton		
4. Captain	George R. Mabry	12th May 1809			Samuel Ferguson		
5. Captain	William Anderson	15th Novr 1807	James Anderson	15th Novr 1807	John Sergeant		
6. Captain	Jacob Ash	15th Septr 1812	Joseph Ash	15 Septr 1812	John Miller	15th Septr 1812	
7. Captain	James Thompson	15th Novr 1807	William Watson	1st June 1812	John Clark	1st June 1812	
8. Captain	Richard Lawrenson	15th Septr 1812	Richard Groves	15th Septr 1812	Jonathan Faris	15th Septr 1812	
9. Staff.							
Adjutant	William Anderson	31st Octr 1812					
Quarter-Master	Levi Boulden	12th Septr 1808					
Pay Master	Hugh W. Ritchie	12 Septr 1808					
Surgeon	Robert L. Smith	12 Septr 1808					
Surgeons Mate	James Cowper	31 Octr 1812					
Sergeant Major	Vance Hanson	31 Octr 1812					

Second Regiment Militia

Second Regiment

0471

END OF DOCUMENT

0472

A list of
Staff Officers
of
State of Ohio
Commissions
no date

From D.E. Nurse 1/10/1914

0473

found with papers of 1814

A. List of Staff Officers

Robert L. Smith Surgeon	commissioned	12 Apl.	1808
James Cooper Surgeon Mate	D°	31st October	1812
Rance Hanson Surgeon Mate	D°	31st	Octr. 1812
William Anderson Adjutant	D°	31.	Octr. 1812
Jacob Ferris 1st Mate Surgeon	D°	31.	Octr. 1812
Levi Boulden 1st Master		12	Apl. 1808
Hugh W. Ritchie Pay Master		12	Apl. 1808.

0474

END OF DOCUMENT

0475

His Excellency Danl. Rodney

Lewes, Del.

Return for the P.
Rq.t D. 023

0476

Capt. David Hazzard's Comp. of Grenadiers	42	Privates
Capt. John Kellock's Comp. of Light Infantry	61	"
Capt. Anthony Ingram's 1st District Comp.	67	"
Capt. John Dolman's 2nd District Comp.	76	"
Capt. John Hilly 3rd District Comp.	91	"
Capt. Paynter Francis 4th District Comp.	106	"
Capt. George Parker's 5th District Comp.	55	"
Capt. Robt. Dashiell's 6th District Comp.	87	"
Capt. David Mustard's 7th District Comp.	74	"
Capt. Arthur H. Williams's 8th District Comp.	64	"
Total	723	
Deduct for Grenadiers & Light Infantry Comp.s as the greater part of their Names are enrolled in the District Companies	103	
	620	

Six Hundred and twenty is the number of privates in the eighth Regiment as well as I can ascertain, allowing for deficiencies.

S. Paynter Junr

Sept. 1. 1814

0477

END OF DOCUMENT

0478

To his Excellency
Joseph Hostler
Governor of the
State of Delaware

Favd by
Major Cullen

Gift of Carl & Annie R. Young
through Mr. Ralph Wilson Decker
Aug. 16, 1950

0479

Non-commissioned Return of detachment
Officers in the detachment
from 10th Regiment of Dela-
ware Militia.
Dated May 3. 1813.

0480

May 3 1813

Agreable to the General orders I have received from you Gallency I have called this men that has been detached from the tenth regiment which I order them to meet at Capt. Peter Hall's on Saturday the first day of may which we have appointed ours non Commisioned officers which I herewith transmit to your Gallency the roal of the men detailed and likewise the absenties

Captain
Benjamin Buxton
Lieutenant
Isaac Cannon
Ensign
Joseph Crocket
Sergt
Hepson Harris 1st
Shadrach Short 2nd
Anthony Thompson 3rd
Anson Wharton 4th
Corporals
James Pratt 1st
Elisha Wharton 2nd Substitute Wingate Short
Thomas Paysiter 3rd
Parker Nichols 4th
1st Class Privates
Elijah Thompson
Rhenal Short
William Wharton
William Morris
William Prettyman
John Ingram
Noah Carpenter
Joseph Prettyman
John Tallent absent
Stephen Morris
John Lowles
Benton Prettyman
Thomas Johnson
2nd Class
Thomas Lowden
Robert Lowden absent
Isaac Dukes unable
Garrison Teague absent
Milby Smith Substitute Nathl Murray
Daniel Huckman
Israel Hazzard Substitute Amos McCabe
Elijah Taylor absent
Seth Hudson absent
James Murray absent

Elis Prettyman
3rd Class
Noble Jermons absent
William Cook
Joseph Hearn
William Beddle absent
Josiah Cooper out of the state
Ebenezer Hearn absent
Enoch Morris Substitute Jno Short
4th Class Corporal Caffen Substitute Ry Hill
Levi Waples over 45 years
Noah Lockwood
Isaiah Beddle
Jeremiah Long
Kendal West
Jonathan Jacobs
Isaac Johnson out of the state
Joseph Mumford
Solomon Justice over 45 years
Ripson Wharton Cleared by Doct
William Pacolls
Isaac Mumford
Corporal
William Howard
Job Burkes Cleared by Doct
Isaac Cobb Substitute David Hall
Nathaniel Jones
William Richards
John Freeman absent
Robert Thomas under 18 years
Ulysses Thomas
Philip West Cleared by Doct
Arthur West
6th Class Rensal Hill absent
Samuel Lynch Substitute William McCabe
Reubin Lynch absent
Garrison McCabe
James Howell

Which do I transmit to your Gallency Hoping Rolls
Reciabl to your Orders with Respect I Remain
your Humble Servt Benjamin Buxton

0481

END OF DOCUMENT

0482

Guard Report
14th Decr 1814
Camp Lewis Down

Refd

Report No 2

0483

Report of a Guard Mounted at Camp Lewis Town on the 13 and Relieved on the 14 day of Decr 1814

Officer of the Day Capt Robertson

Paulus Peke _____ Countersigns Newyork

Field Officers	Sergeants	Corporals	Musicians	Privates	Relieves				One Private confined by order of Lieut Hopkins
					For Day	For Night	Total	Aggregate	
1	1	1	1	46	3	3	49	50	four — do confined by order of Officer of the day all five whom when delivered that member to the Sergeant major to be tryed by a drum head court martial

Sergeant of the Guard — Howell — Corporal of the Guard — Lucas — Supernumerary — Mentheon

First Relief	Second Relief	Third Relief
1 - Stewart	1 Coleman	1 Schofield
2 - Wingate	2 McLaughlin	2 Henshaw
3 - Belle	3 Zeider	3 Morgan
4 - Howard	4 Ward	4 Wood
5 - Kaufman	5 Moore	5 Mallin
6 - Fisher	6 Odonnel	6 Peters
7 - McCleshy	7 Pier	7 Duffy
8 - Wooler	8 Fowler	8 Burney
9 - Nicholson	9 Proctor	9 Cadwon
10 - Lingo	10 Oliver	10 Mathews
11 - Kirkham	11 Donaly	11 Beard
12 - Chafin	12 Kennedy	12 Bangs
13 - Camble	13 Hitch	13 Spunger
14 - Butler	14 Hunter	14 Bell
15 - Clifton	15 Thompson	15 Philips

Prisoners in Confinement

No:	Names	Rank & Company	Crimes	By whom Confined
1	Abraham Matts	Private Lieut Taylors	Desertion	Lieut Taylor
2	John Coon	do ditto	ditto	ditto
3	Eli Ellilly	do ditto	ditto	ditto
4	Collins Gould	do Capt Robertsons	ditto	Lieut Hayes
5	John Fisher	do		
6	James M Falin	do Capt Pattersons	ditto	Capt Pattison

Printed, the Guards by Day & by Night Sentinels Men resident & attached to their Duty. The Sick Geo. Allen on in Hospital or unfitted in health. The Tents of L. H. Duffy The B Battalion not in sufficient Order. The principal Officer of the Day objection is that the men do not pitch their tents in their proper order. J. J. Robinson Capt & Inspector of the Day

END OF DOCUMENT

0485

Camp Lewiclaux
Guard Mount
Dec 2nd 1814

Capt Stratton
Commanding Light Artillery

0486

Major Stockton
Commanding at Camp Lewis Scott

Camp Lewis Scott
Grand Mound
Dec 2nd 1812

0487

Report of a Guard mounted at Camp Lewis Town on the 1st and Relieved on the 2nd day of December 1814

Sick Present	Sergeants	Corporals	Musicians	Privates	Sick	Confinement	Relieves			Remarks
							Off Duty	On Duty	Total	
1	1	1	1	34	4	3	3	44		Sergeants

Parole — New York — Commission Officers

Prisoners in Confinement

Thomas Hill	Insubordination	Lt Hutchins
James McKenzie	Ditto	Ditto
Adam Coates	Desertion	Lt Taylor
~~Colonel Gault~~	Ditto	Lt Sargent
Jno: Ross	Ditto	Lt Irvine
James Coleman	Ditto	Capt Atkinson
Eli Mills	Ditto	Lt Taylor
John Walker	Insubordination	Lt Hutchins
John Fowler	Disobedience of Orders	Lt Sargent

Given to report that among the Continental men that last night were several new Recruits, and with proper instruction will make excellent Soldiers — Formed from all and nothing to be mentioned is the report of Lieut Montenthall — I think the plan of sending out an officer and party ought to be continued —

Geo G Steele
Capt 1st Regt
Superior Guard

POOR QUALITY ORIGINAL

0488

END OF DOCUMENT

0489

Capt.n Robert Patterson
32d. Reg.t of Infantry
Officer of the day

Camp Lewisburg
Guard Report
Dec 4th 1814

Major Thomas Stockton
Commanding

Nothing is impossible ~~to man~~ with
provided he has the will to obtain it
Tiecode Mandeville

0490

Captn Robert Pattison
32^d Reg^t of Infantry
Officer of the day

Capt. Lewis Dore
Guard House
Dec 4th 1814

Major Arnold Elzey
Commanding

Nothing is impossible ~~to a man~~ with
provided he has the will to obtain it
Piccadilly Mansion

0491

Report of a Guard mounted at Camp Lewis Fowl on the 3d of Decr and relieved 4th Decr 1814

Parole Washington — C. Sign Barney

Sergeants	Corporals	Musicians	Privates	Total	Mounted by day	Mounted by night	Remarks
1	1	1	1	43	46	3	3	Capt Mr Patterson Officer of the day The duties of the Guard performed generally to credit. Aggregate 47

Prisoners in confinement

Names	Rank	Crime	Regiment	By whose order
Abraam Matt	Private	Desertion	5th Infy	Lieut Taylor
John Eyers	do	Desertion	5th Infy	Lieut Taylor
Eli Mills	do	Desertion	5th Infy	Lieut Taylor
John Fisher	do	Desertion	32d Infy	Lieut Hayes
James M. Tatman	do	Desertion	32d Infy	Capt Patterson
Collins Gold	do	Desertion	42d Infy	Lieut Hayes
Nath Hodgson	do	absence from guard	5th Infy	Captain Robinson

Camp Lewis Fowl
4th Decr 1814

Geo. Mason 1st Lt 5th Infy
Officer of the Guard

Visited the guard by day & Night & found them Vigilant & attentive the Men generally performing their Duties in a Military Manner

Robt Patterson
Capt 32d U.S. Infy
Officer of the Day

0492

END OF DOCUMENT

0493

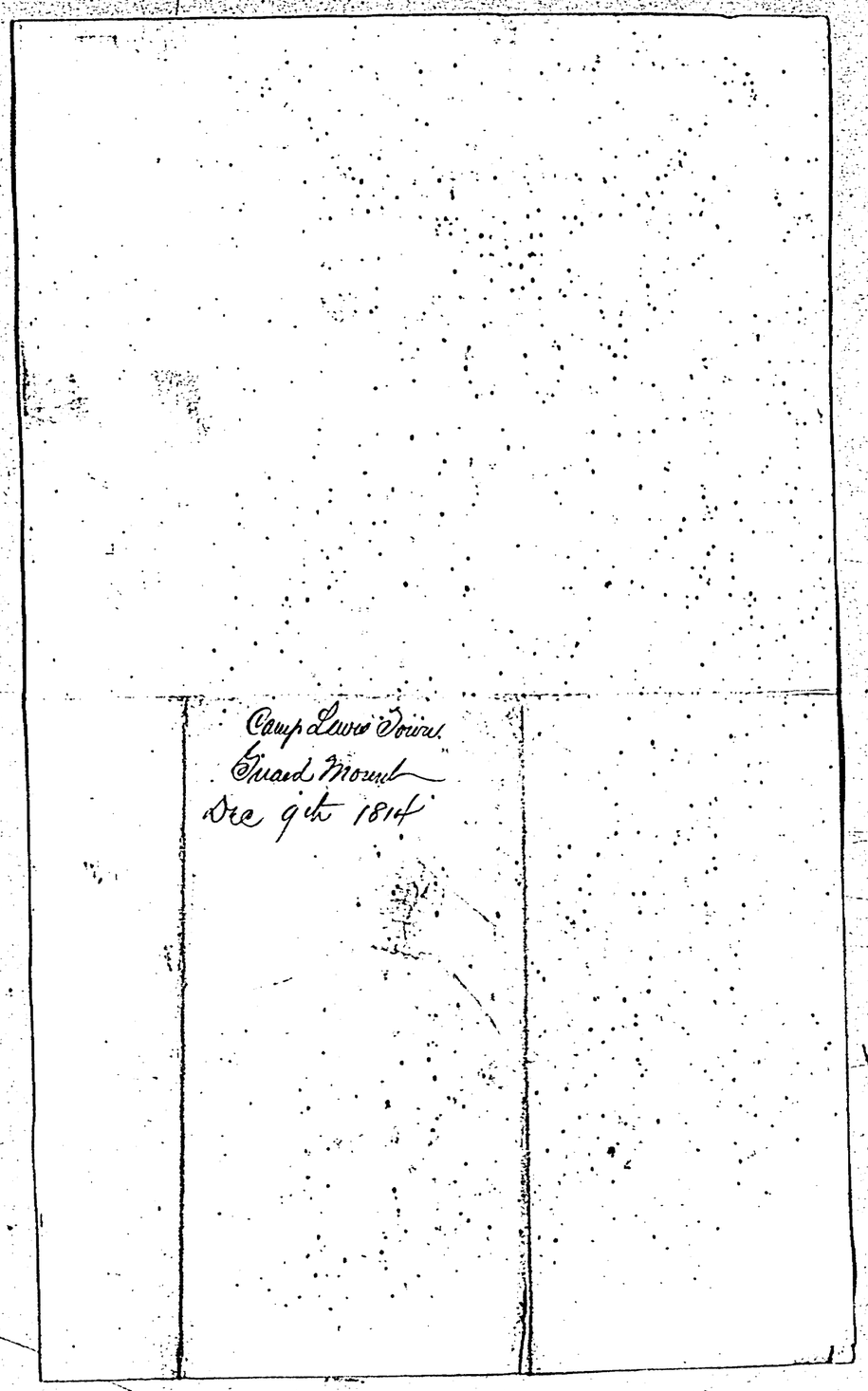

0494

Report of a Guard mounted at Lewistown Camp, Dec. 8, 1813, and relieved the 9th day of Dec. 1814. —

	Names of Prisoners	Crime	Of what corps	By whom confined	
1	Abraham Slater	Mutiny	Lt Taylor	Lt. Taylor	
2	Eli Slater	do —	do	do	
3	John Green	do	do	do	
4	James M. Pattison	Desertion	Capt. Pattison	Capt. Pattison	
5	Nathaniel Hodgson	Absent without leave	Lt. Taylor —	Capt. Crawford	
6	Calvin Gold	Desertion	Capt. Pattison	Lt. Harris	
7	John Fisher	Desertion	Capt. Pattison	Capt. Pattison	
8	John P. Hankins	Insubordination	2d Lieut.	Lt. Fish	
9	Daniel M. Donald	do	1st Lieut.	do —	
10	Lemuel	misbehaviour in camp	Capt. Pattison	Lt. Hutchison	
11	Jacob	misbehaviour in camp	Capt. Steele	Capt. Steele	
12	Moses	Desertion	Capt. Pattison	Lt. Hayden	
13	Hutchinson	misbehaviour in camp	Capt. Pattison	Lt. Hopkins —	on service Dec. 9, 1814. —

Names of Centinels posted, Retreats, &c. —

No	1st Relief No. 9	No	2nd Relief No. 11	No	3rd Relief No. 7	Superintending	Remarks
1	Frame	1	Wheeler	1	Drewster	M'Bride	Mr. 10th Corpl. Jenkins was re-
2	Hide	2	Ward	2	Lewis		lieved in consequence of insolence
3	Neet	3	Stern	3	Jameson		
4	Sweet	4	Wilson	4	Moore	Capt. Sheden	
5	Powell	5	Davis	5	Hutchinson	Lieut. of the Guard	Commanding
6	Sweet	6	Jenkinson	6	Nowinger	Capt. Pinn —	Spencer.
7	Robson	7	M'Queen	7	Allaben		
8	Sheets	8	Burson	8	Bolton		Wheeler, Sgt. Pattison.
9	Reed	9	Riley	9	Snyder		
10	Young	10	Armstrong	10	Watson		
11	Hide	11	Slater	11	Fisher		
12	Atkins	12	Jacob	12	Bailey		
13	Stern	13	Jobbins	13	Baizer		

Strength of the Guard.
Com. officer 1
Non Coms. 2
Privates 40
Total 43

Inspected the Guard this day by Capt. Pattison and found the regulations attended to. Capt. 42nd R. I. Inf. officer of the day

Capt. B. Hopkins, Lt. Officer of the Guard.

0495

END OF DOCUMENT

0496

Guard Report
13th Decr 1815
Camp Lewis Town

Capt Gibson
Maj Daly

Capt Gibson
Guard

0497

POOR QUALITY ORIGINAL

0498

Gen. Wilkins' final report in case of Philip Ro[illegible] [illegible] & Thos. Nicholson [illegible] attached

Robt. Patterson
Capt. 2d Regt.

Camp Lewis
Lake 13th 1814

Filed Dec. 18 1816
Cuyahoga County

Original

Report of a Guard Mounted at Camp Lewis Town on the 12th of Decr and Relieved the 13th Decr 1814

Lieutenants	Sergeants	Corporals	Musicians	Privates	Informations	Relieffs By Day	Relieffs By Night	Total	Aggregate	Remarks
1	1	1	1	39	1	3	3	43	44	Parole Delaware Countersign Boston

Prisoners in Charge

No	Names	Ranks	Company	Crimes	By Whome Confined
1	Abraham Tatts	Private	Capt Taylor	Desertion	Lieut Taylor
2	John Eyers	do	Capt Taylor	do	do
3	Eli Tatts	do	do	do	do
4	Cotton Gold	do	Capt Robinson	do	Lieut Rogers
5	John Fisher	do	—	—	—
6	James M Talman	do	Capt Patterson	do	Capt Patterson
7	John Grace	do	Capt Barker	Intoxication	Lieut McKeiver

One of the guards was taken sick a private in Capt Barkers Company relieved him & sent him to his Quarters & the superintendant of the Post — John Grace a private in Capt Barkers Company being intoxicated while on guard was confined & another man in his place

James McIlwain
Lt & Officer of the Guard

POOR QUALITY ORIGINAL

0499

END OF DOCUMENT

Camp Lewis Town
Quint Mount
Dec 15th 1814

Capt Robert Patterson
Officer of the Day

Capt Geo. Lee
16th Inf
Camp

Camp Lewis Dorm
Bainbridge Island
Dec 15th 1944

Capt Robert D Patterson
Office of the Day

Gator - Jacksonville
Fla
Lewis

Morning Report of the Guard Mounted at Camp Swiftsure on the 14th Decemr and Relieved the 15th 1814

Parole	Detail						Return			In Charge	
	Subaltern	Sergeants	Corporals	Musicians	Privates	Total	By Day	By Night	Prisoners		
Sunbury	1	1	1	1	46	50	3	3			Countersign Swine

Prisoners in Charge

No.	Name	Rank	Regiment	When confined	By whom confd	Crime
1	Mr. Mott	Private	5th Regt	26th Novr 1814	Sunt. Taylor	Desertion
2	John Cyrus	ditto	5th ditto	26th ditto	ditto	ditto
3	Eli. Mott	ditto	5th ditto	26th do	do	ditto
4	J. M. Sullivan	ditto	32d do	1st Decr do	Capt Patterson	ditto
5	William Gale	ditto	42d do	" " "	Sunt Hagis	ditto
6	John Fisher	—	—	—	—	—

Incorrect — Sergeant Sunt 42d Regt did not inform of the Guard

The Prisoner Report is correct
Putting the Guard by day & Night & found them vigilant & attentive

Mat. Patterson
Capt 32d Inf
Commdg Det

0503

END OF DOCUMENT

0504

The undersigned feels a pleasure in announcing to the commanding officer, the good conduct of the guard commanded by Lt. Harris. not a single cause of complaint

Dec. 18, 1814
9 o'clock, A.M.

Chas. B. Hopkins, Lt. 62nd
Officer of the Day.

Sieut. C. B. Hopkins
Officer of Day

Camp Lewis Town
Guard Mount
Dec 12th 1814

0505

The undersigned feels a pleasure in announcing to the commanding officer, the good conduct of the guard commanded by Lt. Harpin. Not a single cause of complaint

Dec. 18, 1814
Pilots, N.O.

Chas. B. Hopkins, Lt. U.S.N.
Officer of the Day.

Lieut. C. B. Hopkins
Officer of Day

Report Guard Mount
Dec 12th 1814

0506

Report of A Guard Mounted at Camp Lewistown the 17 Decr. 18 Hours Yesterday Thursday 12 Decr. 1814

Sub Alterns	Sergeants	Corporals	Privates	Musicians	No. of Muskets For Duty	By Night	No. Cartridges on each Rifle	Total	Sergeants
1	1	1	39	1	3	3	13	42	43

Remarks

Parole: Harmony — Counter Sign: Justice

The centinals No. 9 Since of his mustrt at one Oclock A.M. the 12 Decr. 1814 being on Tuesday Nobil Fate Patterson a Negro apprehended to the Guardhouse and then freed.

Centinals on Relief No. 1	Centinals on Relief No. 2	Centinals on Relief No. 3
No. 1 Mucks	No. 1 Harris	No. 1 Spaer
2 Moore	2 D. Jones	2 Spronge
3 Mills	3 Hauser	3 Bailey
4 Lemmon	4 Gorlingher	4 Secktor
5 Wheele	5 Matte	5 Mc Mahons
6 Crane	6 Pike	6 Hogers
7 Davis	7 Morris	7 Singers
8 Lockery	8 Quigg	8 Folkaker
9 Jones	9 Culp	9 Fisher
10 Mc Langlin	10 Armstrong	10 Skillwine
11 Hall	11 Patrick	11 Sgt Johnson
12 Mc Kinsey	12 Winegarner	12 Watt
13 Johnson	13 Brown	13 Bundy

Prisoners in Confinement	To whom belonging	by Whom confined	Crimes
Abraham Mills	Lieut. Taylor 5 Rgt	Lieut. Taylor	Desertion
Eli Mills	do	do	do
John Eyes	do	do	do
James McFalman	Capt. Patterson 32 Rgt	Capt. Patterson	do
Collens Coley	Capt. Robinson 43 Rgt	Lieut. Hagis	do
John Fisher	Capt. Steel 32 Rgt		do
		Thos. F. Hagis Lieut. 32 Regt Officer of Guard	

0507

END OF DOCUMENT

0508

Camp Lewelen
Guard Mount
Dec 7th 1814

The Within Guard Report is correct & Details of the Guard were discharged in a Military Manner —

Robt Patterson
Capt 32d Infy
Officer of the Day

19/92

Captain Bell Patterson
Officer of the guard
Camp Lewelen

0509

Report of a court martial at Camp Lewis Tenn. on the 6th and adjourned on the 7th day of December 1814 &c

Sentence.	Disposal.	Confined.	Private.	St. Indians.			Remarks
				Y. Ross	Sy. Rifle	Sy. Pistol	
1	1	1	11	5	3	12	45	Sixty lashes	Such Troops, Corporals, Sergeants & Officers as shall be found sleeping on their Posts, Capt. Patterson & Lieut. Evans to separate for single rations & Lieut. Gillaland & Cadets A. H. & Chester to be tried for sleeping on their Posts notwithstanding the orders of the Night & the guard commanding reported.

Prisoners in Confinement.

Names.	Rank	Company	Crime	By whom tried	Witnesses
1 Charles Stalls	Private	Lieut. Taylor's	Desertion	Lieut. Taylor	
2 Wm. Stalls	Private	Lieut. Taylor's	Desertion	Lieut. A. B. Taylor	
3 John Eyres	Private	Lieut. Taylor's	Desertion	Lieut. A. B. Taylor	
4 John Stokes	do		Desertion	Lt. Hedges	
5 Allen Gates	do		do	Lt. Hedges	Lieut. Freeman & Cadet Gates
6 James Coleman	do		do	Capt. Patterson	Lieut. Hedges & Cadet Gates
7 Wm. Saunders					
8 Mason		Lieut. Taylor's			
9 — Dougg		Capt. Stalls			
10 Wm. Coleman					

Thos. M. Stickman
Ensign 6th Regt. U.S. Infty
Officer of the Guard

END OF DOCUMENT

0511

Camp Lewis Dow
Grand Mound
Dec 16th 1812

0512

Morning report of a guard mounted at Camp Lewis Tacoma on the 15th & relieved on the 16th day of Decr 1914

Subalterns	Sergeants	Corporals	Privates	Musicians	Sick Present: Officers	Sick Present: Sergeants	Sick Present: Privates	Sick Absent	Remarks
1	1	1	48	1	3	3	49	50	Parole, Other Countersigns, Allowed Capt. Patton & Lieut. Mulvaney, left in camp at 9 o'clock. P.M. & Capt. Patton & Lieut. Vargas at 11 P.M. Relieved continuously taken sick during the Night & relieved

Prisoners Confined

No.	Names	Rank	Company	Crimes	By whom ordered	Witnesses	Remarks
1	A. Matter	Private	Lieut. Taylor	Desertion	Lt. J. B. Taylor	—	
2	E. Mills	"	Lt. Taylor	"	Lt. J. B. Taylor	—	—
3	J. Tetmeier	"	Capt. Patton	"	Capt. Patton	Lt. Vargas	
4	C. Pola	"	Capt. Patton	"	Lt. Vargas	Lt. Kinnan	16th U.S. Infty
5	A. Sieber	—	—	—	—	—	No Charges
6	S. Geck	—	—	—	—	—	No Charges
7	S. Schuler	—	—	—	—	—	No Charges
8	Spieler	—	—	—	—	—	no Charges

Wm. H. Stickman
Sgt. 5th U.S. Infty
Officer of the guard

The guard performed its duties in a soldierly like manner, visited three times by day and three times by night, sick in Hospital are getting better,

N.B. The Matilda guards are properly instructed

Geo. W. Barker
Capt. & Officer of the Day

Major Steel

0513

END OF DOCUMENT

0514

Camp Lewis Down
Morning Report
~~Guard Report~~
Dec 11th 1814

Capt. J. J. Robinson
of 3d Reg't Infty
Officer of the Day

0515

Morning Report of A Guard Mounted at Camp Lewis Town Decemb. 18th and Relieved the 12th 1814

Parole Harrisburg — Countersign Mechanicsburg

	Lieut.	Sergeants	Corporals	Musicians	Privates	Total present & absent	No. of Prisoners by day	No. of Prisoners in each Relief	No. of Prisoners by night	No. of Prisoners in each Relief	Deserters	Aggregate	Remarks
Total	1	1	1	1	40	45	13		13		1	44	Dismissed by order after being officer from the Guard house at 5 o'clock Roll call at 8 o'clock Quigg, Bonner, Hudson, Woods, Hawkins, McDaniel.

Prisoners in Confinement

Names	Rank	Company	Crime	by whose order
1 Abraham Matts	Private	Capt. Taylors	Desertion	Capt. Taylors
2 John Eyers	Do.	Do. "	Do. "	Do. "
3 Eli Mills	Do.	Do. "	Do. "	Do. Hargis
4 Collins Gold	"	Capt. Robinson	Desertion	Capt. Robinson
5 James M. Tatman	"	Capt. Robinson	Do. "	Capt. Robinson
6 Benj. Jackson	"	" Do.	Insolent & disorderly conduct	Capt. Keyser
7 Arthur McArthur	"	Capt. Barkes	Intoxication	" McKracken
8 Eli Derickson	"	" Do.	Absent without leave	" Do.
9 John Fisher	"	" "	"	"
10				
11				
12				
13				
14				

Capt. A. J. Robinson 43d Infantry Officer of the Day

J. McCormick
Lieut 18th Regt.
Officer of the Guard

Sir, I have the Honor to report the night to be quiet, agreeable to the order of A. J. Robinson Capt. 43d Regt. Officer of the Day

END OF DOCUMENT

0517

POOR QUALITY ORIGINAL

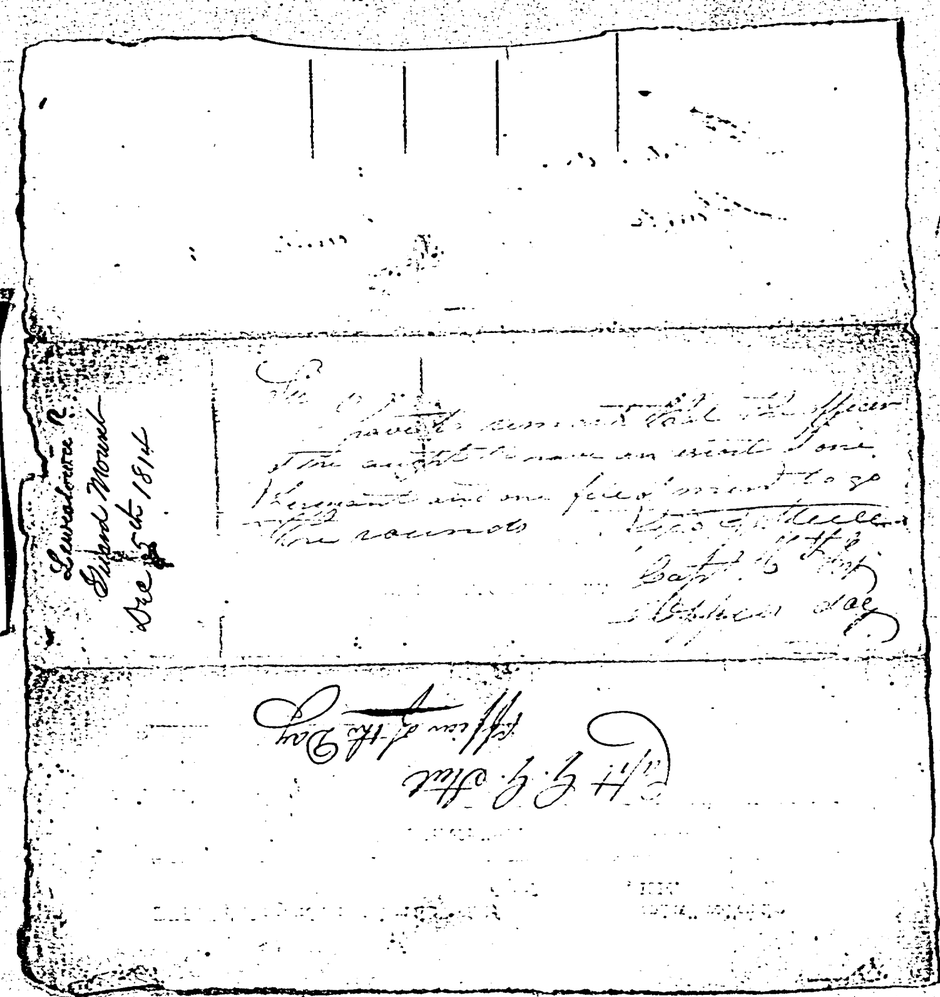

0518

POOR QUALITY ORIGINAL

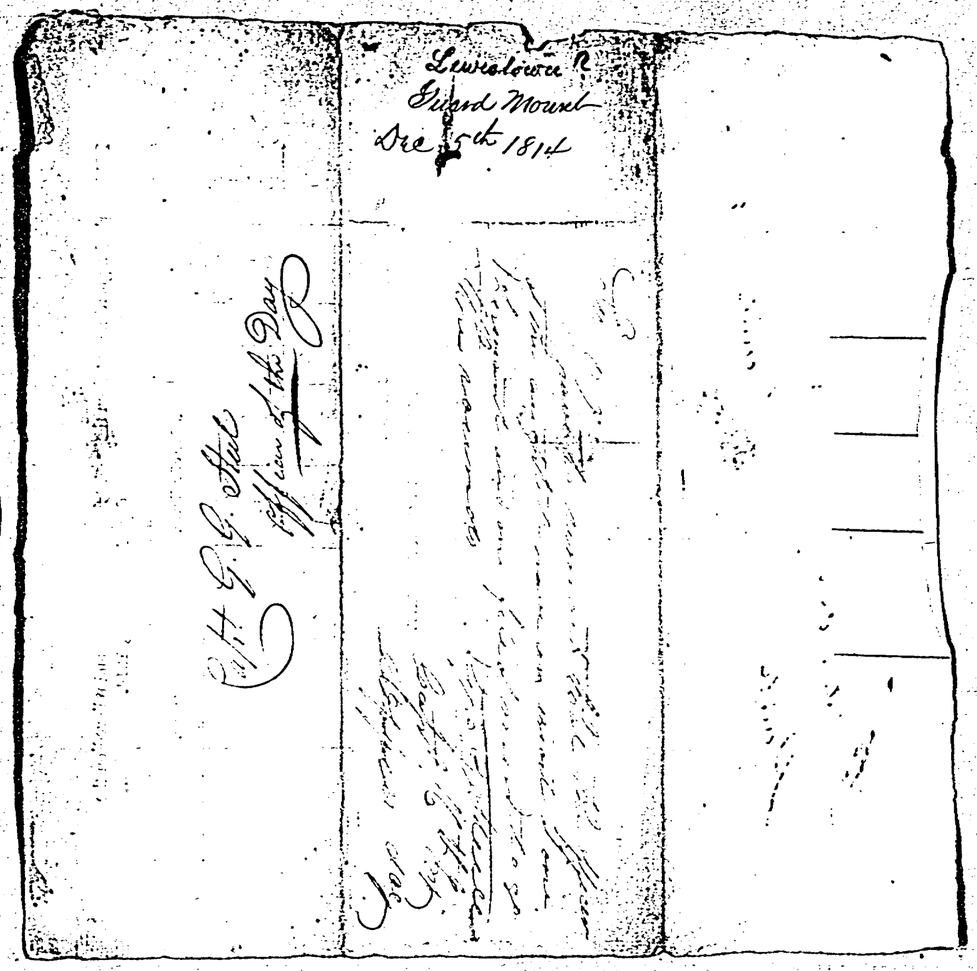

0519

POOR QUALITY ORIGINAL

REPORT of a guard mounted on the 7th and relieved on the 5th day of December, 1814.

Subaltern	Sergeants.	Corporals.	Privates.	Number of relieves. By day.	Number of relieves. By night.	REMARKS.
1	1	1	40	3	3	Parole [illegible] Countersign [illegible] Guard

PRISONERS IN CONFINEMENT.

No.	Names.	Rank.	Company.	Crime.	By whose order.
1	Abraham Matte	Private	5th Infantry	Desertion	Lieut Taylor
2	Elias Mills	" "	5th Do	ditto	Do / Do
3	John Eyers	" "	5th Do	ditto	Do — Do
4	James M'Intosh	— —	— —	ditto	Capt Patterson
5	Nathaniel Hodgson	Private	5th Infty	Having Smuggled	Capt Chotion
6	Collins Golds	Do	Capt Chotion	Desertion	Lieut Hayes
7	John Fisher	"	— —	ditto	Do — Do
8	John P Hawkins	Do	Lieut Silk	Intoxication	Lieut Silk
9	Daniel M'Daniel	Do	Do . Do	ditto	Do — Do

Frederick Sagaser Lieut
Commanding 4th Guard

0520

END OF DOCUMENT

0521

Camp Lewis
Second Mount
Dec 11th 1814

Major W. C. Hamilton
12th Reg
Commd

0522

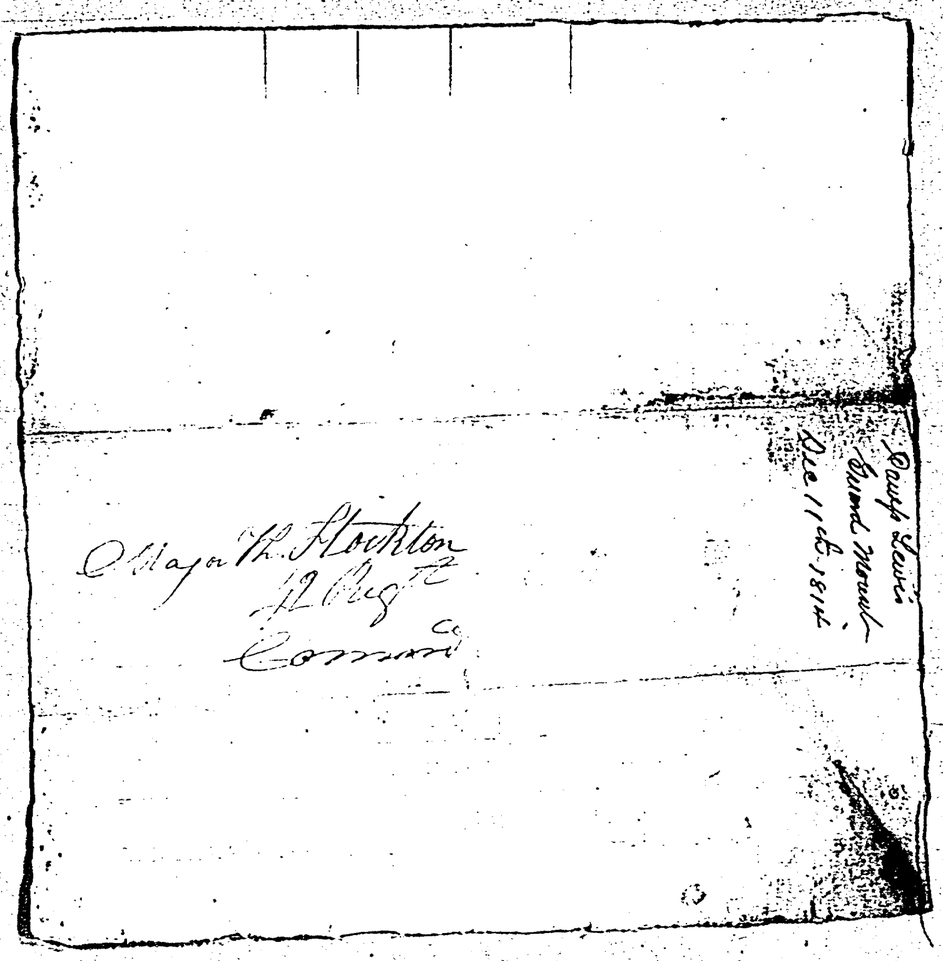
Maj. R. Stockton
12 Regt
Commd
Raup Lewis
Enmd Morris
Dec 11th 1814

0523

at Cantonment Lewis

REPORT of a guard mounted on the 10th of December and relieved on the 11th day of December, 1814.

Sergeants.	Corporals.	Privates.	Number of relieves. By day.	Number of relieves. By night.	REMARKS.
1	1	40	3	3	

PRISONERS IN CONFINEMENT.

Names.	Rank.	Company.	Crime.	By whose order.
1 Abraham Watts	Private	Taylor	Desertion	Lt Taylor
2 Eli Wells				
3 John Eyers	Private	Taylors	Desertion	Lt Taylor
4 James McSpadden	Private	"	Desertion	Capt Patterson
5 Nathaniel Hodgson	"	Taylors	Abusing language	Capt Robinson
6 Collen Gold	Private	Robinson	Desertion	Lt Sayers
7 John Fisher				
8 John P. Hawkins	Private	Lt Sick	Intoxication	Lt Sick
9 Daniel McDonnel	Private	Lt Sick	Intoxication	Lt Sick
10 Linaday	Private	Patterson	Guard	Lt Mahon
11 Quigg	Sergt	Steel	Unsoldierly like conduct	Steel
12 Sinclair	Private	Patterson	Unsoldierlike conduct	Lt Sappington
13 Erickson	Private	Barker	Abusive written language	Lt McCarcher
14 Arthur McCarthur	Private	Barker	Intoxication	Lt McCarcher

Parole Attest

Countersigned Wilkinson

Lewis Lewis Lt

Commanding Guard

0524

END OF DOCUMENT

0525

Parties on Guard & Centinels by Night & by Day & found them vigilant & acquainted with their Duty

J. B. Robinson
Captain 12th U.S. Infty
& Officer of the Day

1814
Report of Guard
Relieved Dec 6 1814
Camp Lewis Town

Provides the Guard & Centinels by Night for 24 Hours
After visiting the Sentinels with Their Sentry

J. B. Robinson
Captain 1st Regt Vol Militia
Officer of the Day

Report of Guards
Returned Mar. 2d 1814
Camp Sewards Town

0680

REPORT of a guard mounted on the at Camp Lewistown Fifth and relieved on the Sixth day of Dec^r, 1814.

Officers.	Sergeants.	Corporals.	Privates.	Number of relieves. By day.	Number of relieves. By night.	REMARKS.
1	1	1	40	3	3	Parole Mobile, Countersign Jackson. Visited at different times by the Officer of the day, who found the Guard in good order. Lt Hopkins with a party of 1 Maj & a Corporal passed out for past 12 O'Clock AMp

PRISONERS IN CONFINEMENT.

	Names.	Rank.	Company.	Crime.	By whose order,
1	Thomas Mott	Private	5th Regt	Desertion	Ft Jno B Taylor
2	Eli Mills	do	do	do	do
3	Jno Eyers	do	do	do	do
4	Saml McSlatman	do	32d Regt	do	Capt Robt Patterson
5	Collins Golds	do	Robinson's	do	Dr Thos F Horgus
6	Jno Fisher	do	32d Regt	do	do
7	Nathaniel Hodgson	—	—	—	—
8	Jno F Hawkins	—	—	—	—
9	Dant McDaniel	—	—	—	—
10	— Lemarie	—	—	—	—

Philip Mendenhall
Lt Comdg Guard

0528

END OF DOCUMENT

0529

Gil of Abercules

No date

Form S.E. Nevin 1/10/1914

0530

found with papers of 1814.

List of absentees at a meeting of the 4th Company of Dole of the second Regiment of Delaware Militia

~~James Hall~~	William Miller	~~Saml Paul~~
Spencer Price Jr	Spencer Price	Geo. W. Mapey
Saml Hogg	James Price	Jonathan Bn
~~Simon Bailey~~	~~James Burns~~	Elias Carroll
David McKee	Prince Marse	Joseph Rhoades
Jnt Hall Esqr	Jno Londuman	Jno McFade
~~John Bowman~~	Mr Taylor	~~Saml Blundell~~
~~Abraham Burns~~	Robt Baily	Doct James Cooper
~~Levin Bailey~~	James Roff	Jno Marse
Mr McCartney	~~Thos Roff~~	
~~Saml Williams~~	Charles McNamee Jr	Amen
Aaron Price	~~George Steel~~	
~~Geo White~~		

0531

END OF DOCUMENT

0532

[redacted]

[redacted]

Feb 7. 1915

0533

[redacted]

[redacted]

[redacted]

[redacted]

1814

The Following is a true Return of the delinquents of the first Company of Grenadiers Attached to the 8th Regiment of Delaware Militia, [illegible] 1814

Fines for March	Fines for April	Fines for May	Fines for June	Fines for July	Fines for August	Fines for October	Fines for Neglecting to Have the Bodies of the Grenadiers collected in the Manner prescribed by Rules & Regulations
Some $	$	$	$	$	$	$	$30.00

Whole Amt of fines $30.00

Names of Persons fined and the Sum fined

John Abbott — $3.00
Joseph Pollins — 3.00
William Gray — 3.00
$9.00

I do Certify that the above is a true Report of all the fines Imposed on the Members of said Company for the Year 1814 as Witness my hand this 7th day of February 1815

David Hazzard

0534

END OF DOCUMENT

0535

[redacted]

Delinquent List
for Carlisle

A List of Delinquents
of Militia fines for
the year of Eighteen hundred
and fourteen 1814

0.5.0.0
0.5.
0.0.8
00.0.8
00.0.4

0536

1814

A List of the Delinquent
& Militia fines Put in
my Hands for the year
ye 1814 Dr.

William Griffith	1
John Tucker	1
Nathan Bowen	1
Joshua Jones	1
George Howard	1
	5

According to the best information that
We can collect are of the opinion that
Wm Griffith John tucker Nathan Bowen
Joshua Jones & George Howard ought
to be Claim from one fine Each

Robt Hill Lt Colo

13 June 1815 — Ralph Bonner Maj.

0537

END OF DOCUMENT

0538

END OF FILE

0539

EXECUTIVE PAPERS

1814

Military

Folder #3

0540

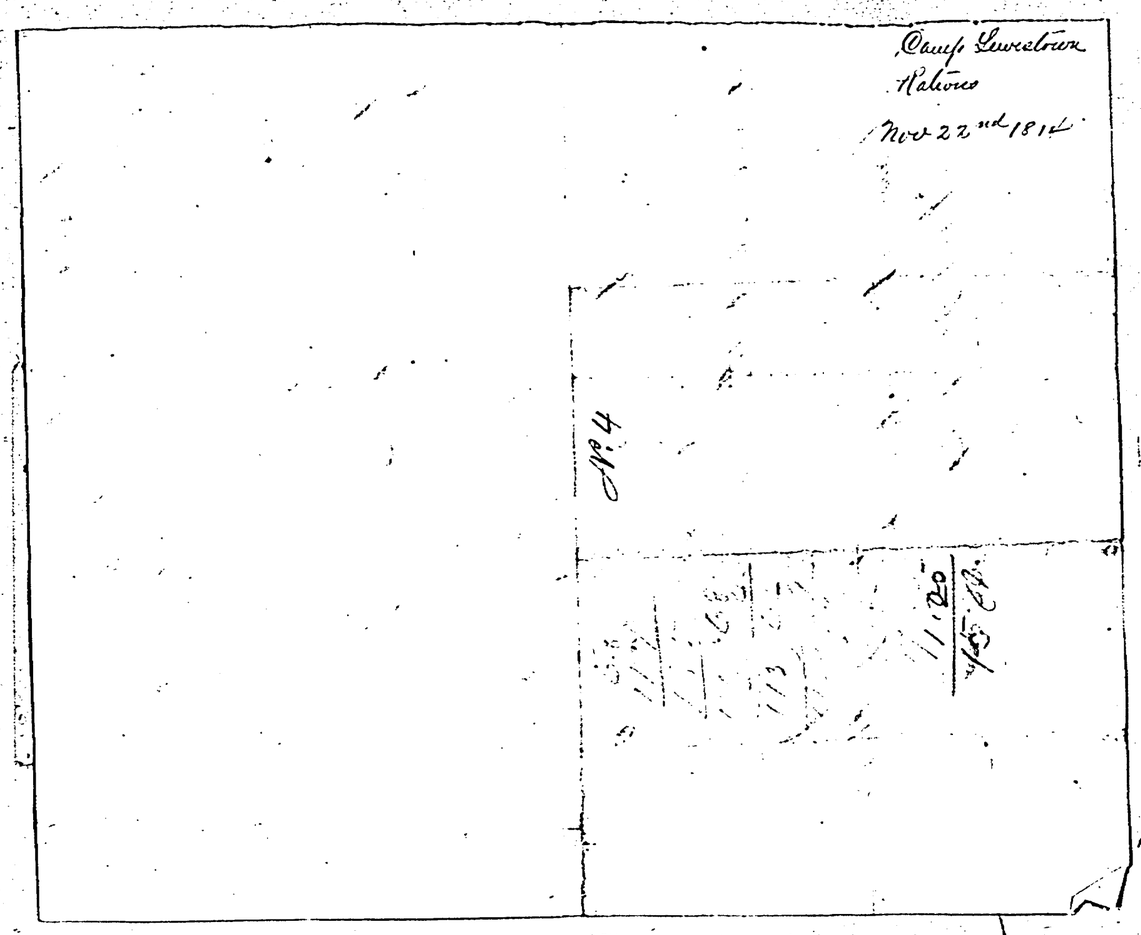

0541

Provision Return for Detachment of U.S. Troops commanded by Lt. Wm. Scott Serving in the 42nd Regt for Feb 23rd & 24th 1814

	men	women	days	Rations
Capt. C. G. Stite	68	3	2	142
" Baker	94	2	2	192
" Patterson	74	2	2	152
" Mendenhall	47	3	2	110
Lt. S. B. Taylor	68	2	2	140
	351	12	days	726 Total

The Contractor will give Seven hundred and twenty Six Complete Rations agreeably to the above Return

[illegible]
Lt. & D. Master

Camp at Lewistown
Feb 22nd 1814

351
12
363
2
726

0542

END OF DOCUMENT

0543

Camp Lewis Iowa
Rations
Dec 1st 1814

No. 17

0544

Provision Return of a Detachment of
of Mo S Troop commanded by Major Thos Stockton
Tour No 45 County for Decb 1st & 2nd 1814

	men	rations	day	Total	
Capt. O. O. Stout	69	3	2	414	
Barkley	64	2	2	192	
Patterson	58	3	2	332	
Pilcinger	86	4	2	480	
Lt. J. B. Taylor	102	4	2	212	
Lt. J. Sike	30		2	60	
	439	16	day	910	Total

The Contractor will give Nine
hundred & Ten Complete Rations agreeable
to the terms aforesaid

Thos Stockton
Capt. Dr Master

Lewistown
Decemb 3rd 1814

0545

END OF DOCUMENT

0546