[redacted]

[redacted]

Capt. P. Green

Ft. Mc Streets.

0673

[redacted]

[redacted]

[redacted]

[redacted]

Capt. P. Green

Camp Sept. 24th 1813

Dear Sir

This will be handed you by Mr Streets. The object of this is to inform you that you had better send on one of your officers to Levy Folon for the purpose of calling on Mr. David Paynter [illegible] and letting him know that your Company is coming on and that he will make provision for the accomodation of your Troops on your arrival there. I am now at Mr Cooks in Company with Major Ben net & Captn Phillips who desire me to present you their best respects and inform you of their regret in not having the pleasure of meeting with you and your Hon Corps on the road — be pleased to receive my best wishes for your future felicity and for the happiness of your Officers & Men. I am

POOR QUALITY ORIGINAL

0674

[redacted]

[redacted]

the Honr to his Ord[er]s I respectfully
Gen[l] Frost & Brig[e] Genl Harry Hth
[illegible]
C. S. Comg[g] Major
P.S. I shall be
down with you upon
ev Circumstances will permit
C R L

POOR QUALITY ORIGINAL

0675

[redacted]

[redacted]

END OF DOCUMENT

0676

[redacted]

[redacted]

Gen.l Orders
Head Quarters.

[redacted] Sept. 1814

The Detachment of Delaware Militia acting under the Authority of the U. States will be paid off without delay.

The Company at Fort Casmier Newcastle under the Comm.d of Capt.n C.P. Bennet will be paid first, and such of the Officers and privates as are desirous of returning to their families, will be permitted to return home, retaining only 40 Men with a Comm.d Officer beside the Comm.g Genl. whom he shall select. Those who return home shall have three days rations over the rations for the time they have served.

The Detachments under Major Comegys with the exception of Capt.n Greens Company shall be permitted to return home in like manner with three days rations, and the Detachment dismissed.

Capt.n Greens Company will on or before the 24.th Inst.t proceed to Lewistown & take the Comm.d of that Station; he is-

[redacted]

[redacted]

[redacted]

0677

[redacted]

[redacted]

authorised [redacted] to his Company so many of the respectable Corps of Pilots at ~~that~~ Place as shall give him an effective force of 100 Rank & file; or should it appear necessary to augment the number so that with his Company and the Pilots there should be more than one hundred, a report be made to the Adjt. Genls Office on the subject & the necessary orders will be issued; at present it is to be understood that the whole including Capt. [redacted] Company shall amt. to 100 Rank & file, with 1 Capt. 1 first, 1 second, one third Lieut. & one Serjt. with a Drum Serjeant, over and above the non-Commissioned Officers apportioned to a Company in the U States Service.

By Order of the Adjt. Genl.
Comms the District

Robert Dunn
Aff. Adjt. Genl

[redacted]

[redacted]

0678

END OF DOCUMENT

0679

[redacted]

[redacted]

Adj Gen's Office
Mr Deane

Capt Thos McGreen
commanding Detachment Militia
Dewistown
Delaware

[redacted]

[redacted]

Adjutant Gen's Office 4th District
Fort Estes Oct 16. 1813

Capt Phil. Green
Comm'd at Lewis,

Sir. I have the honor to acknowledge the receipt of yours of the 10th and thank you for your intelligent Report. In my first orders I wished to be made acquainted with the number of the Pilot corps. as I had no returns of their number; I regret this was not attended to. However, the below is now two forwarded to be apprehensive of any serious attempts of the Enemy on the shores of the Delaware, and also we shall require will be a garrison to preserve the Public Property, and serve as a rallying point in the event of any appearance of the Enemy; when we can send from this quarter any number necessary of the 32d Regt. who are now tolerably well disciplined.

Your company will be inspected on or before the 25th instant, and duplicates Inspection & Muster Rolls forwarded to this office, in order that your corps may be paid off the first of November, beyond which time it is not contemplated to retain any of the Militia on either shore from their homes. The Pilots corps, being residents will take charge of Lewis and the Public Property there, which you will be good as to deliver over to them on the last day of this month

I am with Respect your obd Sert
J. M. Deane
Adj Gen 4th Dist

0681

END OF DOCUMENT

2890

[redacted]

Head Qrs / Smyrna 15th May 1813

I Peter Mead Private of Smyrna
State of Delaware do testify & declare that I was regularly
as an Exempt Person Grand Musician & Fifer by the
Laws of this State & being Desirous of Promotion of
the Gospel of Christ, have Gotten Legally
Elected Stated Court Martial appointed by
Capt Kennedy my Said Lord which Court
after Observing my Credentials my name
was not found Recorded among the Records
to make said Case more Plain I Said Produced
and Shewed Said Capt Kennedy Certificate
and Proof which be attained from the
Town Town Clerk Records
which not exempt but must Stand acco
be Tried by Court Martial if I Should
returned Convicted & Levied Before Said
Court

Peter + Mead

As soon as I was Tried & Sentenced by Said Capt Kennedy I was not acquainted with my Sentence as Claiming my Exemption from Military Duties

Peter + Mead

POOR QUALITY ORIGINAL

0683

END OF DOCUMENT

0684

[redacted]

[redacted]

B Nelson Grun Esquire
County Treasurer of Hunt County
Dallas Texas.

0685

[redacted]

[redacted]

To Philemon Green Esquire County treasurer of Kent County State of Pellaware

Sir Whereas it is made Known to us the Subscribed Field officers of the fourth Regiment of Pellaware Militia that Capt. John Buckingham the Captain of the Seventh Company of the said Batalion of said Regiment is at this time Troubled by your self as County treasurer of Kent County Under Sear Act of Assembly of this State Cast, Made Twenty Sixth Eighteen Hundred and twelve, to Appear before Thomas Bacchop of Canterbury for not Making his Returns Agreable to an Act of Assembly of this State Cast at Dover Twenty Second Day of January Eighteen Hundred and Seventy Six the Undersigned Field officers as aforesaid thereon taken into Consideration the Excuse of Capt. John Buckhannon for not Complying with the Said in Lotty of May Eighteen Hundred and twelve do Agreable to the Power Delegated to us as Field officers as aforesaid by the Act of Assembly of Sept. Eighteen Hundred and Seven as well the Act of Assembly of the Thirty Six Eighteen Hundred and at Dover January the Thirty Six Eighteen Hundred and Thirteen, Give Our Opinion that Capt. John Buckhannon hath a Good and Sufficient Excuse for the non Performance of the Duty Assigned to him by the said Section, And that he Has Been made the Returns Required as Directed by an Act of Assembly of this State Therefore We the Undersigned Field officers as aforesaid doth for the Reasons and Proofs of Lieutenant Joseph Buck on oath as hereafter Certify Exonerate and Discharge the Said Capt. John Buckhannon for not Making his Returns for the Year Eighteen Hundred and twelve as Required by Said Act, In Witness of the Evidences that Capt. John Buckhannon did in the months of February Eighteen Hundred and Thirteen make a Return of the Delinquents of his Company or a Duplicate thereof to Isaac Davis Esquire Brigadier General of the Second Brigade of Pellaware Militia Agreable to the Direction of the Section of the Militia Laws Pass at Dover Sept. Eighteen Hundred and Seven

0686

[redacted]

0687

2 Dy. It is Ord[ere]d to the Satisfaction of the Undersign[e]d
that Capt[n] John Buckhannan do, make out his Oath
Returns to be made to the Commissary of Military Stores
Equable to Act of Assembly of Eighteen Hundred and two
Act Passed at the last Assembly Passed in May Eighteen
Hundred and twelve and to Deliver to his Lieutenant
Joseph Buckmaster Said Returns in the Month of Febuary
Eighteen Hundred and thirteen Which Returns was for the
year Eighteen Hundred and twelve and Said Joseph Buck
master Did Proceed to Dover and made Enquiry who was the
Proper Person to Deliver Said Returns to, and was Informed
that the then State treasurer Henry Molleston Esquire
was the Proper Person to make them to Consequently
Said Returns was Made to Henry Molleston Esquire Not
Knowing any Other

Sign[d] by in — Robert Hopkins Colonel
William Rhoades Major
John Wilds Major

Kent County } Personally appears Joseph Buckmaster
May 18th 1813 } before me the Subscriber one of the
Justices of the Peace for and in Said County and
being duly Sworn on the Holy Evangelist
of Almighty God Deposeth and Saith that to the
Best of his Recollection that Capt[n] John Buckhannan
Captain of the Seventh Company of the Second Battalion
of the Fourth Regiment of Dellaware Militia did come
some time in the Month of February Eighteen Hundred and
thirteen Deliver to this Deponent the Returns of Said Company
of the Delinquents as this Deponent was Informed by Said
Captain Buckhannan to Deliver to the Proper Person authorized
to Receive the Same and Said Deponent did Proceed to Dover
the Same Day and the Same and Made Enquiry at
Dover and Could not find the Proper Person to make Said Returns
to and was Informed that the then State treasurer Henry
Molleston Esqr. was Proper Person by Said Returns was made
to Henry Molleston Esquire and further this Deponent Sayeth
not Sworn and Subscribed before

me John Wilds — Joseph Buckmaster

Note Said Deposition was taken in the Presence of all three of the
Field Officers of the Fourth Regiment of Dellaware Militia

END OF DOCUMENT

Lines Down July 24th 1813

Garrison Orders

The Detached Militia of
this State and Capt Hollands Company of Volun-
teers will Assemble at Dawn on the
the 27th Instant Agreable to the Genral Orders of the
17th at the Parade Ground precisely at 9 Oclock

Samuel B Davis
Lt Col Commandt

Lines Down July 24th 1813

Garrison Orders

All Detached Militia Sick and Infirm Soldiers

all and every that they are to Assemble for Muster and
Inspection on Tuesday the 27th Instant Agreable to the
Orders that I have this day Rec'd at the Parade Ground
Precisely at 9 Oclock

Samuel B Davis
Lt Col Commandt
Jas L Holland

POOR QUALITY ORIGINAL

0689

Head Quarters Delaware
Dover 28th June 1st July 17th 1813

General Orders

The Militia of the State of Delaware
detached by Orders of his Excellency Governor Haslet of
the 28th of April and 15th of may last who had not been
Inspected and Mustered at New Castle were by General
Orders of the 28th of May last directed to Assemble for
Muster and Inspection that is to say those from the
Sussex Brigade at Lewestown on the 12th day of June
last and those from the Kent Brigade at Dover on the 14th
day of June on which said 12th & 14th days of June Major
Storey Asst Inspector General Attended and Mustered
And Inspected two Companies which were Receive and
Continued in the Service of the united States and there are
there not a Sufficient number of men attending
Exclusive of the said Companies to be Mustered and
Inspected to Organize other Companies of one Hundred
Privates as Required nor has notice been Received
until this day by the Commanding General of this district
that one Hundred privates since the 12th & 14th days of June
Assembled at Lewestown never the less it is the intentions
of the Commanding General that those men and
the proportion of Officers who have Appeared and
performed Duty at Lewestown shall Receive pay of
the united States for the time they Actually shall have
Served since the Requisition Untill the 31st day of
the current Month of July / and in Order to Ascertain
the same Brigade Major Hunter is directed to Repair
to Lewestown and Muster & Inspect and Ascertain

who are entitled to Receive pay of the united States and cause
muster Rolls to be made which the Said Brigade Mayor
Hunter shall Certify and the pay Master of this district
will thereupon pay the Officers and men Accordingly—

After the Said Officers and men shall have been
mustered they will be permitted to Return to their Respective
Places of abode and hold themselves in Readiness to Appear
Again if Required

Joseph Bloomfield Brig. Gen. Commanding—

0691

END OF DOCUMENT

0692

POOR QUALITY ORIGINAL

0693

Madison Barracks Jan'y 20 1813.

My dear Sir

The bearer of this Mr Riggs has been a Lieut in one of the companies since August 1812 he has been absent by more than 200 Miles in consequence of a wound he received at the storming of Fort George by the Commanding officer of the company wherein he was stationed & the said Riggs was ordered by the Commanding officer of any Company within the limits of either his Knowledge or orders that are complied by a law not to suffer me but one with which you are well acquainted Sir, I would not trouble to be the bearer of writing to deprive my Country of a single Individual for be it far from Me only with further to take place if he is bound to go forward it is time the Commanding officers of any Company Regiment knew it in order that all in his situation might be known & classed in the most possible expeditious manner he now wants your Legal advice upon this important Subject he is a man that will perhaps come under the appelation poor in pocket but front in principle I will be accountable for any expence that may incured in Case you are of the opinion that not bound to go

Respectfully
John B Shelton

Lieut Shelton

POOR QUALITY ORIGINAL

0694

Madison Barracks Jan'y 20 1813.

Dear Sir

The bearer of this Lieut King has been a Recruiting in our State for upwards of a year & has been successful to a considerable more than 200 Recruits in Count that we were ready to have been mustered by the Commanding officer of the Company wherein he was recruited & the only person empowered by the Commanding Officer of any Company within the limits of either his Recruiting Officers that are employed by a law not known to me but am with which you are well acquainted, I would not think to be Extravagant or wishing to deprive my Country of a single Individual for the Service only with a view to take place if he is found to go forward it is time the Commanding Officers of any Company Companies know it in order that all in his situation might be mustered & classed in the most proper & Expeditious manner, he now wants your legal advice upon this important Subject, he is a man that will fulfil his part under the application poor in pocket but sound in principle. I will be accountable for any expence that may incurred in case you are of the opinion that not bound to go.

Lewis McLane Esqr
Wilmington

END OF DOCUMENT

0695

Cf. Del. Arch. I p. 553, where, undated, among papers of 1813, is an order to proceed & collect fines from about 60 delinquents Eastern Dist. Mill Creek Hd., for year 1794. Jas. Montgomery is one of those named.

0696

POOR QUALITY ORIGINAL

In Sec. 2d Sects the Men to be Enrolled are to be Such as are from the age of 18 to 45 Years, able bodied, and this by the officers Residing in the district within Each Company is Enrolled — Query, Whether the Man Can or has a Right to be Commanded by a Captain officer from 45 to 60 Years of age and also Infirm, and then, that Must Shud their Faces to their Enemy in the Revolution War — as the Law is Pointed in the age of the Soldier, the Soldiers right ought as Pointed in not Serveing under officers above 45 Years and those Residing in the district to which they Belong —

In Sec. 3d Pointedly it Said, no Company Shall Consist of More than 80 nor Less than 40 Privates —

— Query, When there is at Least 180 Men in one district and But one officer in that district Commissioned & he 60 Years of Age and Infirm, ought there not to be two Companys — If not, what Court Martial is to Judge who the Supernumerary are — when but 40 or 80 out of 180 is to ans. their Names

In Sec. 7th Says that any absentees, at their first Meeting, after being drawn and Classed agreable to Law, is to have a written notice by a Non-Commissioned officer of the Company to which he Belongs, the Class in which he falls —

Query, Admiting this district had been Legally officered Whether any absentees has a right to be fined, as it Can be Sufficiently Proven, there has not one Notice been Sent to any absentee, so Classed Either of his Enrollment Time of Meeting, nor the Class to which he Belongs —

In Sec. 17th The Treasurer is Empowered to Sue for & Recover all fines and Forfeitures once in Every Six Months —

Query, as the Law does not Say when the treasurer is to take Grecps, Whether from the Court of Quarter Sessions, or Clarks thereof, or Whether from Magistrates, or the officers of the Company — and that in 8 or 9 Months after their first Meeting — & Each Magistrate may appoint a Constable for the Treasurer, to Collect their fine and Nab the Damd Quakers — When the Law Gives a Magistrate no Power to do Such thing, May not Even Mentioning the Justice of the Peace therein, yet this Business is performed by a Magistrate and a Man not a Legal Constable, are they not Both — Rescuers of Goods, & Breakers of Law and ought to be Indicted for Robbery — — —

Observations

When these Particular Circumstances and these Pointed, and Particular Clauses in the Laws to Claim, is it Reasonable that any Volunteer ought or has a right to be Sued for a fine and for Muting on Parade under officers of their own Choice when So many men are incallable by the Law to Regular Companys — & Say No —

— and I Believe there is nothing Else Even Written but what may be found in the Law and Instructions, and the Substance the Very Same —

This now Late & I Can find nothing more to your Advantage than Good Night &c —

Yr Friend

W. Adams

W. W.

Thomas Adams Esqr

0697

POOR QUALITY ORIGINAL

In the 2d Sect. the Men to be Enrolled are to be free & from the age of 18 to 45 Years, able & Sound Bodied, and this by the officers Residing in the district where Each Company is Enrolled — Query Whether the Men Can, or has a Right to be Commanded by a Captain officer from 45 to 60 Years of age, and also Infirm, and then, that Never thus their Faces to their Enemy in the Revolution War — as the Law is Pointed in the age of the Soldier, right out the Soldiers ~~[illegible]~~ as Pointed in not Serveing under officers above 45 Years and those Residing in the district to which they Belong —

In Sec. 3d Pointedly is Said, no Company Shall Consist of More than 80 nor Less than 40 Privates —

— Query. When there is at Least 180 Men in one district and But one officer in that district Commissioned, & he 60 Years of Age and Infirm, ought there not to be two Companys — If not, what Court Martial is to Judge who the Supernumery are — when but 40 or 80 out of 180 is to ans. their Names

In Sec. 7th Says that any absentees, at their first Meeting, after being drawn and Classed agreeable to Law, is to have a written Notice by a Non-Commissioned officer of the Company to which he Belongs, the Class in which he falls

Query. Admiting this district had been Legally officered Whether any absentees has a Right to be fined, as it Can be Sufficiently Proven, there has not one Notice been Sent to any absentee, So Classed Either of his Enrollment their time of Meeting, nor the Class to which he Belongs —

In Sec. 17th the Treasurer is Empowered to Sue for & Recover all fines and Forfeitures once in Every Six Months —

Query, as the Law ~~[illegible]~~ not Say where the treasurer is to take Process, Whether ~~[illegible]~~ from the Court of Quarter Sessions, or Clerks thereof, or Whether from Magistrates, or the officers of the Company — and that in 8 or 9 Months after their first Meeting — A ~~[illegible]~~ Magistrate may appoint a Constable for the Treasurer, to Collect these fine and Rob the Damd Quakers — When the Law Gives a Magistrate no Power to do such thing, Nay not Even Mentioning ~~the~~ Justice of the Peace therein, Yet this Business is performed by a Magistrate and a Man not a Legal Constable are they not Both ~~not~~ Usurpers of Power, & Breakers of Law and ought to be Indicted for Robbery — —

Lieut. James Montgomery
Mill Town.

Y Beaver

Observations

When these Particular Circumstances and these Pointed, and Particular Clauses in the Law is to Blame, is it Reasonable that any Volunteer ought or has a Right to be Sued for a fine and for Meeting on Parade under officers of their own Choice When so many men are uncalled by the Law to Regular Companys — I Say No —

And I Believe there is Nothing therein written but what may be found in the Law and ~~[illegible]~~ Sections, and the Substance the Very Same —

This now Late & I Can find nothing more to your advantage then Good Night &c —

Yr Friend

0698

END OF DOCUMENT

0699

END OF FILE

END OF BOX

EXECUTIVE PAPERS

BOX #13

1813----------Military
1813----------Petitions
1813----------School Funds
1813----------Secretary of State
1813----------State Auditor - Folder #1
1813----------State Auditor - Folder #2
1813----------State Treasurer - Folder #1
1813----------State Treasurer - Folder #2
1813----------Appointments & Commissions
1814----------Bonds
1814----------Correspondence
1814----------Military - Folder #1
1814----------Military - Folder #2
1814----------Military - Folder #3
1814----------Military - Folder #4
1814----------Military - Folder #5
1814----------Military - Folder #6
1814----------Petitions
1814----------School Funds
1814----------Secretary of State
1814----------State Auditor
1814----------State Treasurer

0702

0703

EXECUTIVE PAPERS

1813

Military

[redacted]

[redacted]

Capt Thos Rodney
Delaware Town
2 Town Lots

Aug 3d 1814

Isaac Tunnell Esqr

George Town

Delaware

0704

[redacted]

[redacted]

[redacted]

[redacted]

Grace Tunnell Esq. Lewes Jany 1st 1814.

Sir

within is a Return of fines imposed in the Co. of Artillery under my Command, as also remarks of the different Musters that no fines was imposed for the year 1813 — The Return for 1812 I should have made to you had I have known in due time that you was authorized to receive the Returns in Lieu of the Commissary whose office was abolish'd by Law — Notwithstanding. I made my return to Brigadier Genl. Dirkin in Jany Last — I never saw the Supplement to the Militia Law Abolishing the Comissary until the May Last which was the first Knowledge I had of the Treasurer of the County being Authorised to Receive Returns.

I remain respectfully Your's
Mos. McCrery

[redacted]

[redacted]

0705

[redacted]

[redacted]

The following is a Return of fines imposed & not imposed for the Artillery Company for 1813. with Remarks —

1st Company Muster Apl. 28th. no fines imposed by the C. Martial —

Reg. Review in June Obtain? leave of the Commanding Officer for a discharge on Acct. of the heat of the day & inconvenience of bringing out Field Piece. no fines imp[illegible]

2d Company Muster July 24th. the Ct. Martial fined. James Thompson Farmer $1.00 & Geo. Parker j. $1.00 — 2.00

3d C. Muster in August & 4th C. Muster in Nov. was Rainy days the Company was discharged without calling the Roll. no fines imposed.

The Battalion Reviews we never Attend.

Isaac Tunnell Esq. Treasurer for 4th Co. of Sapers

Thos. Rodney Capt.

[redacted]

[redacted]

0706

END OF DOCUMENT

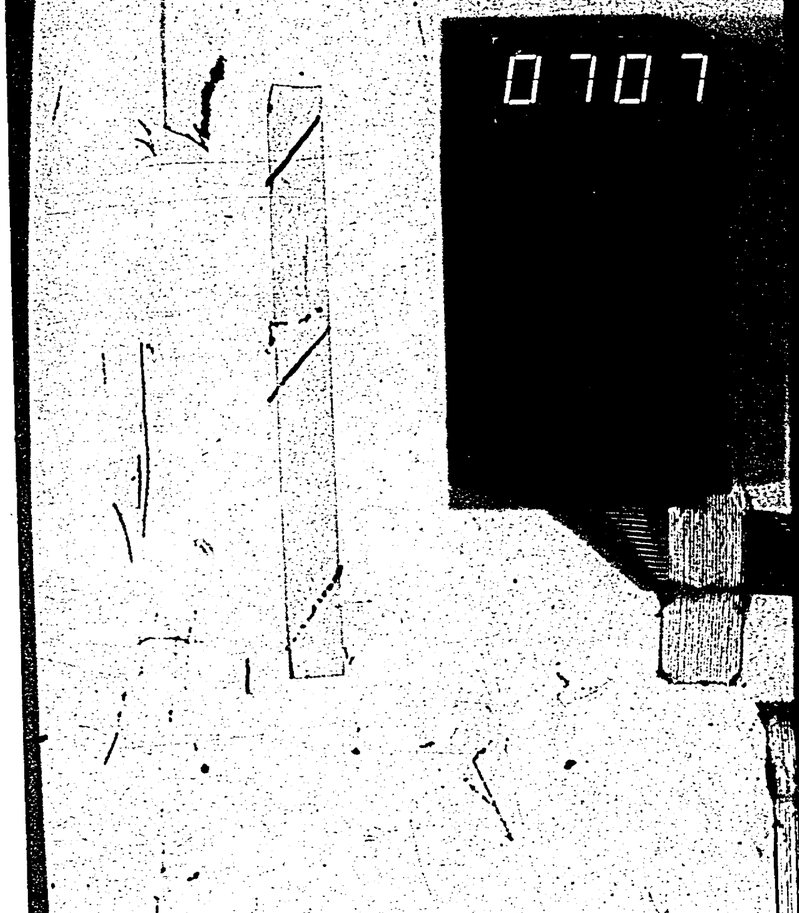

[redacted]

[redacted]

Action
Capt. Shankland
vs. Peirce

Rec'd. Jan. 25 1814
F J

0708

[redacted]

[redacted]

[redacted]

[redacted]

A Return of Fines for the year 1813 imposed on the 1st Tuesday of June Last by the 3 Bugaskes of Delaware Militia, lately Commanded by

Wm Jan Alexander

No fines

0709

[redacted]

END OF DOCUMENT

[redacted]

[redacted]

Capt Broadus
Return

Rec'd Feb 1814

1 Roll

William N Polk Capt
Returns of fines due for 1813

0711

[redacted]

[redacted]

A list of fines Returned by William N Polk Capt. of the Seventh company of the seventh Regiment Delaware Militia for Non Attendance in the year of our Lord one thousand Eight Hundred & thirteen 1813

April	D	ct	May	D	ct	June	D	ct	July	D	ct
Telghman Meloney	1	00	Charles Andrews	1	00	Charles Andrew	1	00	Clem[t] Clarkson	1	00
Daniel Poole	1	00	Telghman Meloney	1	00	Telghman Meloney	1	00	Wm[m] Victor	1	00
Joseph Conoley	1	00	Daniel Poole	1	00	Daniel Poole	1	00	Telghman Meloney	1	00
	$3	00	Arthur Butler	1	00	Daniel Poole	1	00	Dan[l] Poole	1	00
			Joseph Conoley	1	00	Joseph Conoley	1	00	Joseph Conoley	1	00
				$5	00		$4	00		$5	00

August		October		November	
	3 00	Daniel Poole	1 00	Arthur Butler	1 00
	5 00	Telghman Meloney	1 00	Telghman Meloney	1 00
	4 00	Dan[l] Poole	1 00	Dan[l] Poole	1 00
	5 00	Joseph Conoley	1 00	Joseph Conoley	1 00
	3 00	William Victor	1 00	William Victor	1 00
Blank	5 00		$5 00		$5 00
	25 00				

I do certify the to be a correct list of fines due from the Seventh company of the seventh Regiment of Delaware Militia for the year of 1813

Wm N Polk

February 3rd 1814

Johns Town
January 29th 1814

Report of the fifth of Delaware Militia Commanded By Stephen Reader
With the State of the Company from April 8th until November of apperatus &c

fifth Company of the Seventh Regiment of Del Militia	Captain	Lieutenant	Ensaigne	1st Sargent	2nd Ditto	3d Do.	4th Do	1st Corporal	2nd Ditto	3d Do	4th Do
	Stephen Redden	Joel Carlisle	Jabus Layton	John Griffith							

We the Subscribers Say we have no Muskets nor Bamots Cattarage Boxes nor any Cass &c apparatus
Stephen Redden Capt

General Remarks on the Absentees with their fines annexed

			$	¢
August	William Griffith	fine	1	00
Do	James Jowson	Do	1	00
Do	Jared Passwaters	Do	1	00
Do	Thomas Passwaters	Do	1	00
Do	John Fuller	Do	1	00
Do	Nathan Bowen	Do	1	00
Do	Joshua Jones	Do	1	00
			7	

The Persons ware fined for Non attendance in the 1813 Year

A true State of the Fines Returned Given under my hand this 29th Day of January 1814
Stephen Redden

0713

[redacted]

[redacted]

[redacted]

Relative
Stephen Masters

Died Feb 28 1814

Aged 7 Ay

0714

[redacted]

[redacted]

[redacted]

Relation
Gelen Evrak

Ald Feb 28 1874

Filed.

0715

A Return of the Delinquents belonging to the first Company of the seventh Regiment of the Delaware Militia for their non-attendance on the several days of meeting of the company aforesaid for this present Year 1813 —

The same being Summoned before a Court-martial held for the purpose of examining their several excuses those were considered sufficient their names as follows Viz —

	April 24th Private meeting		May 22d Battalion meeting		June 15th Review		July 31 Private meeting		August 15th District		October 23d Battalion meeting		Nov.r 2d Private meeting		
	$	cts	$	cts	$	cts	$	cts	$	cts	$	cts	$	cts	
Ephraim Alin	—		—		—		—		—		1,00		—		
John Richards	—		—		1,25		—		—		—		—		
William Dryden	—		—		—		1,00		—		—		—		
Clement Tucker	—		—		—		—		—		1,00		—		
William Pierce jn.r	—		—		—		—		—		1,00		—		
George Hays	—		1,00		1,25		—		—		—		—		
William Orskins	—		—		—		1,00		—		—		—		
Elijah Hudson	1,00		—		—		—		—		1,00		—		
John Parks	—		1,00		—		1,00		—		—		—		
Walker Sipple	—		1,00		—		1,00		—		1,00		—		
Dorman Webb	1,00		1,00		1,25		1,00		—		1,00		—		
Jonathan Hand	—		—		1,25		—		—		—		—		
	1.00		4		5		5		—		Amount		$22,00		cts

January 3d 1814 given from under my hand

John Ennis Capt

The above being correctly taken from the Court-martial

[redacted]

[redacted]

Cap Ashby
Actions of Militia Fines

Rec'd Feb 15 1814

1 Ag

0717

[redacted]

[redacted]

[redacted]

[redacted]

The sums due from the Second Company of the Seventh Regiment as Levied by the Court Marshal of said Comp^y for the year 1813

Marcel Draper		
April Muster	$	1 00
May Muster		1 00
June Regiment		1 25
July Muster		1 00
	$	4 25

John Ruby	$	
April Muster		1 00
June Regiment		1 25
July Muster		1 00
	$	3 25

I do Certify that the above Statement is Correct as Greeable to the Returns of the Court Marshal for the Second Company of the Seventh Regiment of Militia January 10th 1814 by me Laurence Reily Capt

[redacted]

[redacted]

0718

Release
bay. David Walter

Aug. Feb 1st 1814

Dft

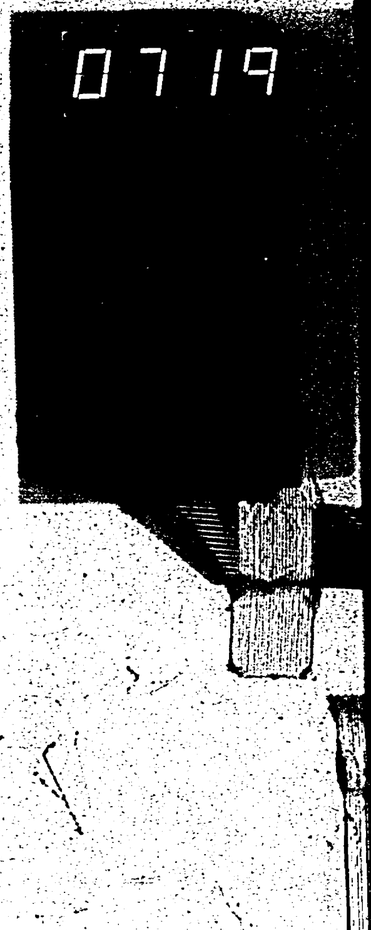

Return of the Third Company of the
Seventh Redgiment of Delaware Militia
for fins in Eighteen Hundred thirteen

No fins in the Company
This is to certify that the above
is true Return from the Third Company
January 31st 1814

David Watson Capt

0720

1210

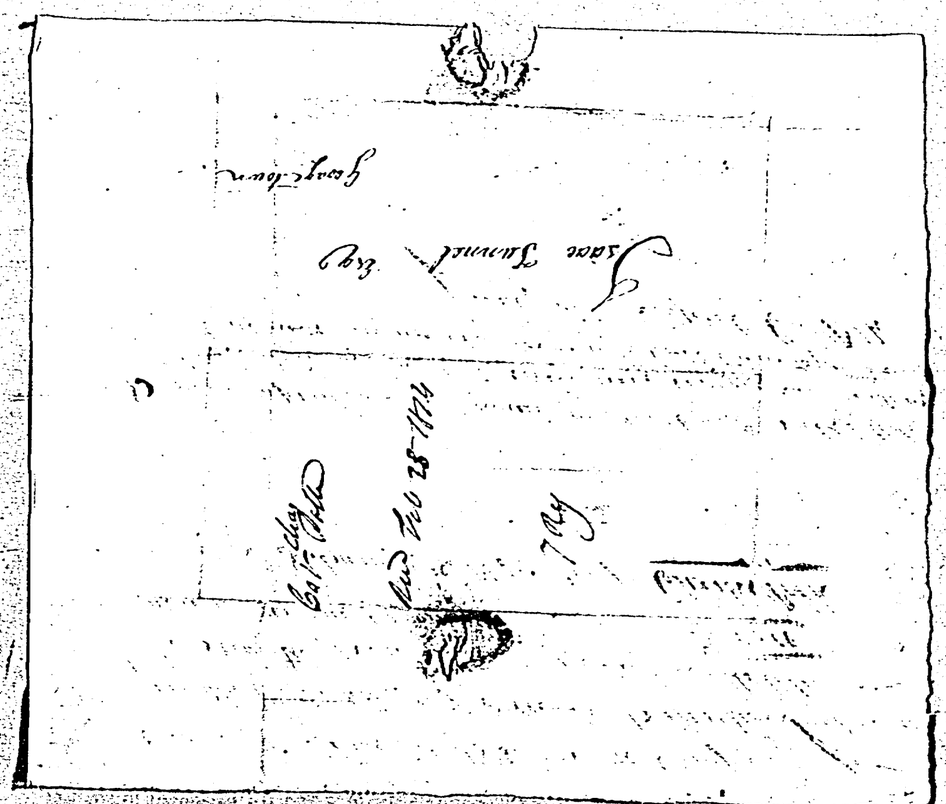

[redacted]

[redacted]

Return of fines in 1813 for the Company of
Grenadiers attached to the second Battalion of
the seventh Regiment of Delaware Militia
then under my Command - - - - $8 00 00
February the 28 th 1814 Charles Polk

c/B my Company was so reduced by draft and substitutes
for other in the last summer service that I ordered
it almost unnecessary for me to call them together
yours with respect C. Polk

[redacted]

[redacted]

0722

[redacted]

[redacted]

Actum
Coal Dan Gotwin

Aug Feb 1 1814

7 dy

for Wm Isaac Zumwalt
George Zumwalt

0723

[redacted]

[redacted]

[redacted]

[redacted]

A Return of the first Company of Light Infantry of the Seventh Regiment Commanded by Daniel Godwin for the year of 1813 of fines after Holding the Court Martial the said Corte Has found David Truette in a fine of one Dollar for the Month of July as Certifies my January 29th 1814. Hand - Daniel Godwin

0724

[redacted]

[redacted]

0725

Affidavit of the Captain of the seventh battalion of Seventh Regiment Joseph Ralph Robinson Esqr

Decr 20th 1814

J Ag

0726

The Return of the Seventh battalion of the Seventh Regiment of Militia for the year 1813

1813 May battalion now finds — — — — — — — — 800-00
October battalion now finds — — — — — — 00 00

This given from me Ralph Robinson Majr

[redacted]

[redacted]

Returned
Maj. Rob Kelly

Mr. Isaac Timmons
Commissary of Military Stores

Aug. Fo 22 1814

7 Ry

0727

[redacted]

[redacted]

Mr Isaac Tunnal

Commissary of Militia Stores

Autumn

May Ave Hill

Rec'd Feb 22d 1814

7 Ay

0728

[redacted]

[redacted]

Return of the first battalions of the Seventh Regiment
of the Delaware Militia - For May & October -

Of the Officers attending the battalions
of May & October Last -

Robert Stewart Majr

18 February 1814

0729

[redacted]

[redacted]

[redacted]

[redacted]

[redacted]

Acteurs
Col. Wilson
Mr. Penn

Duncan 25 1814

J.J.

Mr. Penn's Letter

0730

[redacted]

[redacted]

A List of The fines of Thee offices of the Seventh Regiment of Delaware Militia

	May	June none	September none
			John Wilson £.6

0731

[redacted]

[redacted]

Capt. Collins

Rec'd Feb 1 1874

1 Ag

0732

[redacted]

[redacted]

Return of the Fines of the 46 Comp.y of 7 Regim.t of Delaware Militia for 1813

James Brown 7 days: $7-00
Josiah Huthins 1 do — 1-00
William Ratliff 1 do — 1-00
Ebenezer Hankins 1 do — 1-00
Tilghman Johnson do 1-00
$11-00

I do certify this to be a True Return of the fines &c.
Feb.y 1.st 1814
John Collins Capt.

0733

END OF DOCUMENT

0734

0735

Muster Fines
1814

A List of Muster Fines for the Years 1812 & 1813
Returnable as Errors in the Lists put into the Hands of
William Barker for Collection.

1812.	James McGonegal	1.00
	Amaza Smith	1.00
	James Vandegrift	1.00
	William Merrill	1.00
	Nicholas Price	1.00
	Williams Pritchard	1.00
	Peter Fitler	1.00
	John Heagy	1.00
(1813)	Patrick McBride	1.00
	William Pritchard	.25
	Amasa Smith	.25
	John Morrison	2.00
	Dolls	25.50

Christiana
February 3rd 1817

per S Wilson

0736

END OF DOCUMENT

0737

[redacted]

[redacted]

Acturus
Mayr. Isaac Mayh

Aug. 15th 1814

0738

[redacted]

[redacted]

[redacted]

[redacted]

Return of Fines in the first Battalion in the eighth Regiment of Delaware Militia for the Year Eighteen hundred and thirteen

Officers	Fines in May 1813.	Fines in October 1813
Captains	None	None
Lieutenant	None	None
Ensigns —	None	None

I do Certify the above is a true Return for the Battalion under my Command

Isaac Waples first Major

March 14 1814

on application of Isaac Waples, first Major of the eighth Regiment and third Brigade of Delaware Militia, to be released from the Penalty incurred by the Laws for neglect of his Duty in not making his return in the months of January & February 1814 — upon consideration of his case, this being the first omission of the kind by him, and his Fines having made the necessary return, we do therefore release him from the penalty incurred

March 15th. 1814 —

Sam[l]. Paynter Jun[r] Lt Col 8 Reg[t]

Wm Hoores Maj[r]

[redacted]

[redacted]

[redacted]

0739

[redacted]

[redacted]

Col. Regulus
Adjutant of Militia Forces

Rec'd Feb 15 1814

8 Ry

[redacted]

[redacted]

0740

Return of Fines of the Officers of the eighth Regiment of Delaware Militia for the year eighteen hundred and thirteen. 1813.—

Officers names	Fines in May,	Fines in June	Fines in 9ber.
Majors	none "	" none "	" none " "
Captains	none "	" none "	" none " "
Lieutenants	none "	" none "	" none " "
Ensigns	none "	" none "	" none " "
Staff	none "	" none "	" none " "

Saml. Paynter, Asst. Ad. Gen. 8 R. Dvn.
Feby. 15. 1814

To Isaac Tunnell Esq.
Treasurer of the County of Sussex

0741

0742

1813
Return of Jones
4th Compy 8th Regiment

Bayou Sara

Mch Rs 23 1814

J Ry

0743

Return of fines at a Court Martial of the 4th Company of the 8th Regiment of Militia of the State of Delaware held the 27th day of November Anno Domini 1813 the following persons was fined as Stated Vz

Benyamin Stul	£ 1	00
John Williams	1	00
Robert Frame	1	00
Joseph Burton	1	00
Thomas Hart	1	00
Isaac Prittyman	1	00
William Handcock	1	00
James Warrington	1	00
	£ 8	00

I do hereby certify the above to be a true copy of the fines in the above company as Witness my hand this twenty fifth day of January 1814

Paynter Frame Capt

[redacted]

[redacted]

[redacted]

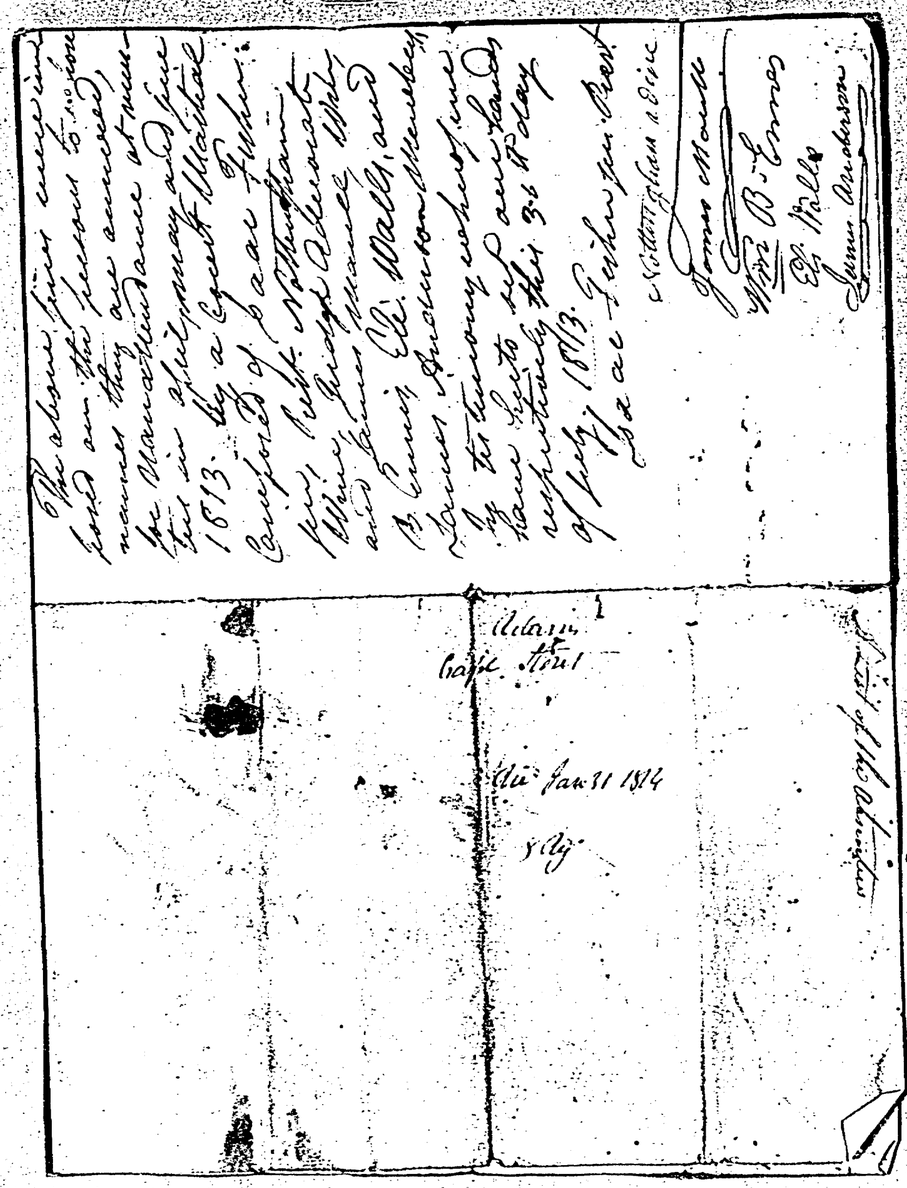

[redacted]

[redacted]

[redacted]

0744

A List of the fines of the absentees of the Sixth Company of the Eight Regiment of Delaware Commanded by Capt. Robert Stuart Esq

~~Thomas Jones fined~~	~~1.00~~
Isaac Fisher fined	1.00
Peter Robinson Esq.	1.00
Abram Welsh	1.00
~~Elias Johnson~~	
Isaac Roberts	1.00
~~Jas Bell Esq.~~	
~~Peter Wall~~	
~~John Bell Esq.~~	
~~Jas Abraham~~	
~~Jacob Steel~~	
Jno. Pilch	1.00
~~Abraham Evans~~	
~~Jno Collins~~	
~~Thos Bell Esq.~~	
~~Jas Brown~~	
Daniel Redden	2.00
	7.00

The above fines imposed on the persons to whose names they are annexed, for Non attendance at muster in April, May and June 1813. by a Court Martial Composed of Isaac Fisher jun, Capt. Nathan Wing, Judge Advocate and James Maull, Wm B. Evans, Eli. Walls, and James Anderson Members.

In testimony whereof we have hereto set our hands respectively this 3.6th day of July 1813.

Isaac Fisher jun Pres.
Nathan Wing Judge Adv.
James Maull
Wm B. Evans
Eli Walls
James Anderson

0745

[redacted]

a

[redacted]

Copy Letter Book
Volume 4
June 22 93

Mar. 11th June 1874

Dear Cunningham

Yours

[redacted]

0746

[redacted]

[redacted]

[redacted]

At a Court Martial held at the House of Isaac Clows in Quaker Town on Saturday the twenty seventh day of November Eighteen hundred and thirteen for the purpose of trying the absentees attached to the Third Company of the Eighth Regiment Delaware Militia Commanded by Captain John Hill: The following persons were fined in the Penalties Sums set opposite their Names

Robert B White	1.00
Whittington [redacted]	2.12½
Frederick Mesi	1.87½
Woolsey Waples	1.25
Joshua Hutt	1.50
[redacted]	[redacted]
Thomas Reynolds	2.25
Charles Wharton	6.87½
Joseph Hazzard	1.25
	22.00

John Hill Capt
January 11, 1814

[redacted]

[redacted]

[redacted]

0747

[redacted]

[redacted]

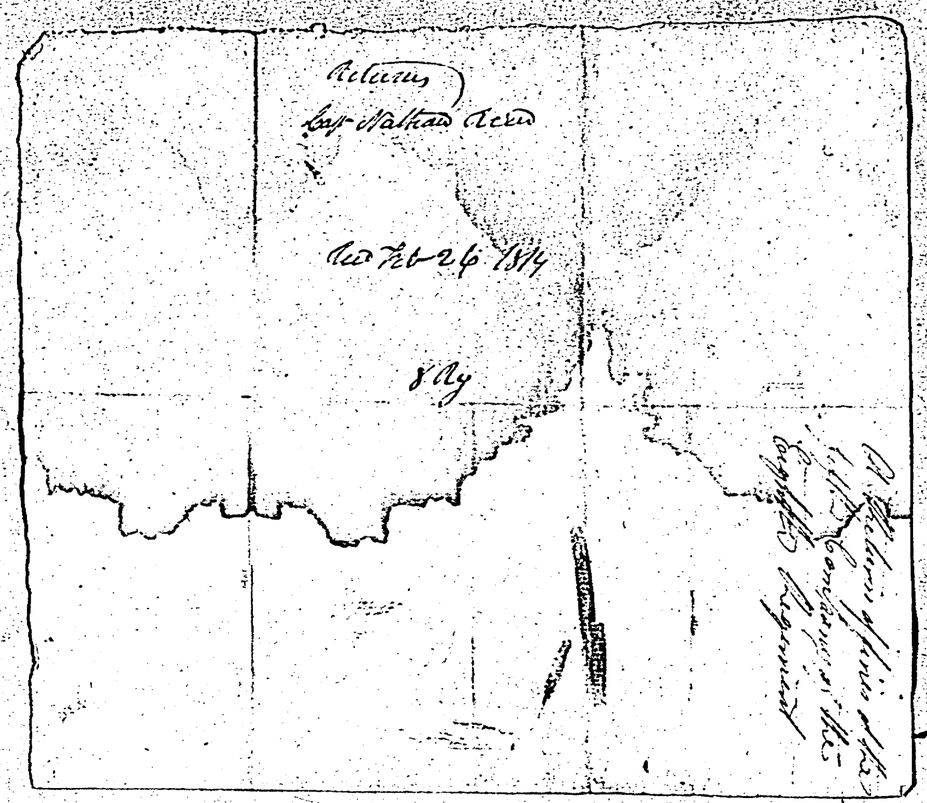

0748

[redacted]

[redacted]

[redacted]

POOR QUALITY ORIGINAL

0749

[redacted]

POOR QUALITY ORIGINAL

0750

A Return of Lieutenants in the Regt commanded by
Eighth Regiment of Maryland Militia for April May June
July August October and November

	Appointed	Rank	Commissioned	Joined	Left	Resigned	Superseded	Absent	State of Each Case
Gabriel Duvall									
Thomas Hinde									
James Morris									
Thomas Wilson									
Capt Nathan Reed									

[redacted]

[redacted]

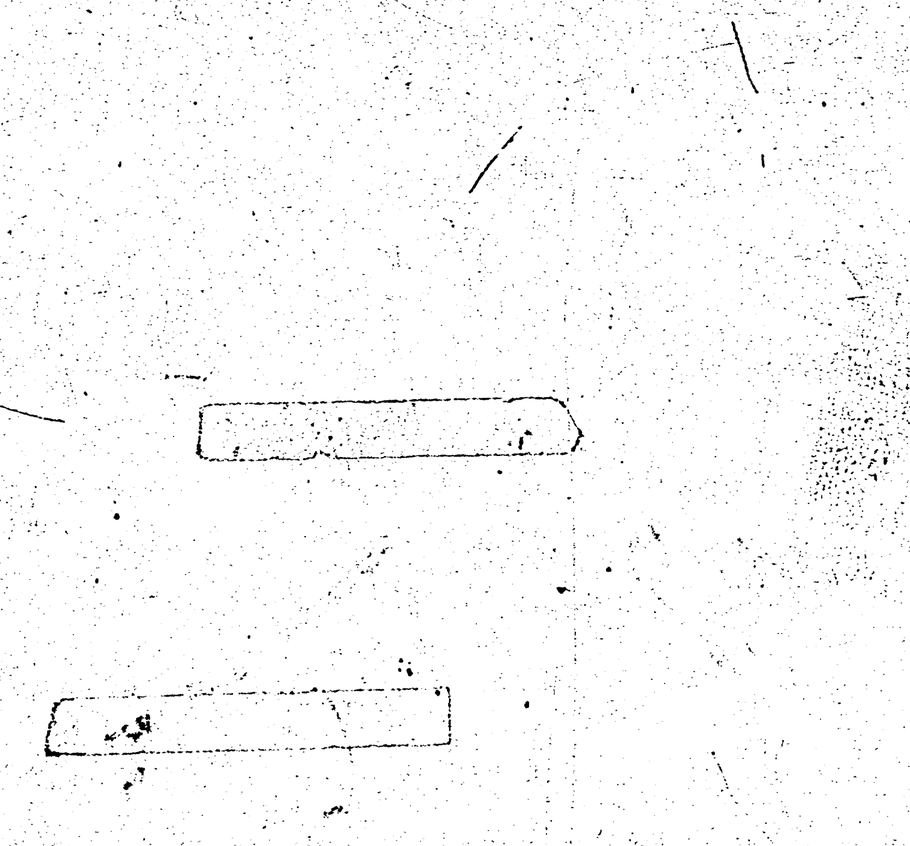

[redacted]

[redacted]

[redacted]

POOR QUALITY ORIGINAL

0751

A Return of Delinquents in the first Company
of the Eight Regiment of the Delaware State
for April 1782 Militia

May — None
June — None
July — None
August — None
October — None
Novr — None

Anthony Ingram Capt.

0752

[redacted]

[redacted]

Return
Mr Rudolphus
Rue Neuve 6. 1896

0753

[redacted]

[redacted]

[redacted]

[redacted]

The Second Ballotters of the Eighth Arrondissement of Substitutes by Returns no Jurors for the year 1813 -

Benton Hewes Mayor

0754

[redacted]

[redacted]

[redacted]

[redacted]

Capt Dorman
Return of Lieu

Aug Feb 15 1814

Isaac Tunnel Esqr

Ret
8 Cy

0755

[redacted]

[redacted]

A Return of the Delinquents in the 2d Company of the 8th Regiment of Delaware Militia 1813

For	April	May	June	July	August	October	Nov.	Total
	none	none						
Enoch Hall	Weight		$1	$1	$1	$1	$1	$5.00

July 14th 1814

John Brennan
Capt

0756

[redacted]

[redacted]

[redacted]

Acctum
Gov. Ellicott

Aug. 8 1814

8 Day

0757

[redacted]

[redacted]

Return of Fines for the Eighth Company of the
Seventh Regiment of the Delaware Militia for
the year 1813

The Subscriber Do Returns Against
Wm. Daniel Fisher Seven Fines of one Dollar
Each and No More of My Company Viz. me
Shadrach Elliott Capt.
"

Febry. the 8th 1814

0758

[redacted]

[redacted]

Return
Canada Lakes military Depot
to Capt. Roberts Company
no Firm

dated Jan 15 1814

A Return Made
the 15th of January
1814
To Mr Isaac Tunnell

Jdy

[redacted]

[redacted]

0759

[redacted]

[redacted]

A Return of the fines of the Light Infantry of the first Battalion and Eighth Regiment Commanded by Captain John Pollock and Returned Maid by Lieut Panter Laws of the fines for the year of Eighteen Hundred & thirteen 1813

April	0
May	0
June	0
July	0
August	0
October	0
November	0

Panter Laws

[redacted]

[redacted]

0760

[redacted]

[redacted]

of the eighth Regiment of Delaware Militia for the
years November - 1815

Mises in July	Mises in August	Mises in October	Mises in November
			John Hood - Captain February 8 1814

0761

[redacted]

[redacted]

[redacted]

[redacted]

Adams
Coal & Wood

50 Tons

Del Feb 8 1874

$ Agt

0762

[redacted]

[redacted]

[redacted]

[redacted]

POOR QUALITY ORIGINAL

0763

A Return of Delinquents in the Seventh Company of the eighth Regiment of Delaware Militia for the Months of April, May, June, July, August, September and November 1815

Names of Persons Fined	Fines in April	Fines in May	Fines in June	Fines in July	Fines in August	Fines in October	Fines in November

John Hood Captain
Delaware 8th 1814

[redacted]

[redacted]

[redacted]

[redacted]

Actum
Coop. Wieghel
16 Febr
Acad. Feb 1774

J. Ry

0764

[redacted]

[redacted]

A return of delinquents in the Grenadier Company attached to the eighth Regiment of Delaware Militia for 1813

April	May	June	July	August	October	November	Total
none	none	none	none	none	none	none	None

January 14. 1814

Peter B Wright Capt

0765

[redacted]

[redacted]

Carlton Wells Jr
Letter & Seal
9 cts
Rec'd Jan 4 1915
Wm Penn Dimmick
S Cty

[redacted]

[redacted]

0766

This is to Certify that this is a true Return of the Eighth Company of the Eighth Regiment of Delaware Militia with the names of persons fined Job Pridgen fifty Cents
Short A Willis one Dollar William Short one Dollar
Zachariah Cary one Dollar George Howard one Dollar 93
Given under my hand this 4th day of January 1814
for the year 1813

Arthur H Willis Captn.

END OF DOCUMENT

0768

[redacted]

Return of
the 8th Regt Comd of
the Ninth Brig.
Mia Militia

Rec'd Feb 21st 1814

9 Div

0769

Court Marshall held at Concord July 31st 1813 for Company Muster held on April 17th 1813 and the following Persons was fined viz

Amos Lord	$1.25	$3.75
Levin Lord	1.25	
Joseph Kingston	1.25	

Court Marshall held at Concord July 31st 1813 for a Battalion Muster on the 22 Day of May 1813 and the following Persons was fined as follows

viz Shadrick Short	$1.25	$3.75
Levin Lord	1.25	
Joseph Kingston	1.25	

Court Marshall held at Concord July 31st 1813 for a Regiment Muster 17th June 1813 and the following Persons was fined as follows

viz Levin Lord	$1.25	$2.50
Joseph Kingston	1.25	

Court Marshall held at Concord July 31st 1813 for a Company Muster the 16th July 1813 and the following Persons was fined as follows

viz Levin Lord	$1.25	$2.50
Lemon Moore	1.25	

Court Marshall held at Concord Novr 27th 1813 for a Company Muster the 20 of Augt 1813 and they Reported no Person fined

Court Marshall held at Concord Novr 27th 1813 for a Battallion Muster the 23 Octr 1813 and the following Per was fined viz Stephen Hill — $1.25

Court Marshall held at Concord Novr 27th 1813 for a Company Muster the 13th Novr 1813 and they Reported no Person fined

I Do Hearby Certify that the Above is a True Return of the Different Court Marshalls held for the 3th Company of the Ninth Regiment of the Delaware Militia as Witness My hand this 22. Day of Feby 1814

Wm Worrell Coll

13.75

[redacted]

a List of muster
fines for 1813

Actions
[redacted] Records

Act Feb 1st 1874

9 Ay

0771

A True List of Fines on persons belonging to the fifth Company of the ninth Regiment of the Delaware Militia

			$	¢
Viz.	Company Muster on 16th April 1813	William Moore of Isaac	00	50
		Georg Hobbs	1	00
		Georg Nairn		50
	Battalion on 5 May 1813	Georg Nairn	1	00
		William Polk	1	00
	Rgiment on 17 June 1813	Georg Nairn	1	25
		William Polk	1	25
		William A. Elgood Jun	1	25
		Benyaman Jacks	1	25
		William B. Cooper	1	25
	Company Muster on 30th July 1813	William Polk	1	00
		William A. Elgood Jun	1	00
		Georg Nairn	00	75
	Ditto on 20th august 1813	William A. Elgood Jun	1	00
		John James of Joshua	00	50
		Georg Venson of Jo.	00	50
		Georg Nairn	00	75
	Battalion on 15th oct 1813	William Polk	1	00
		William A. Elgood Jun	1	00
		William Penney	1	00
		Georg Nairn	1	00
		William B. Cooper	1	00
	Company Muster on 26 Novm 1813	00 — 0 0	00	00
		00 — 0-0- —	00	00
			$ 20	75

We the Subscribers being the Court martial appointed by the Above Regimental Court do Certify that the above is a True List of fines as Returned to us in our hands this 26th November 1813

Levin Sherman
Joseph Smith
James Cannon
Isaac Wootten
Mathew Hosey

0772